

North is referenced to the Oneida County
Coordinate System.

LEGEND

- SUBDIVISIONAL MONUMENT OF RECORD
- SURVEYOR'S SPIKE
- △ COMPUTED POSITION

SCALE

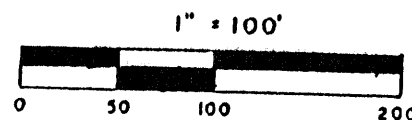

MAP # **B 7804**
DATE FILED 1-25-13
BY JB
DESCRIPTION FILED
ONEIDA CO. SURVEYOR'S OFFICE

20' WIDE EASEMENT ROAD
LOCATED IN PART OF THE SW-SW ¼ & NW-SW ¼, SEC. 11
& THE SE-SE ¼, SEC. 10, T. 38 N., R. 9 E., TOWN OF SUGARCAMP,
ONEIDA COUNTY, WI.

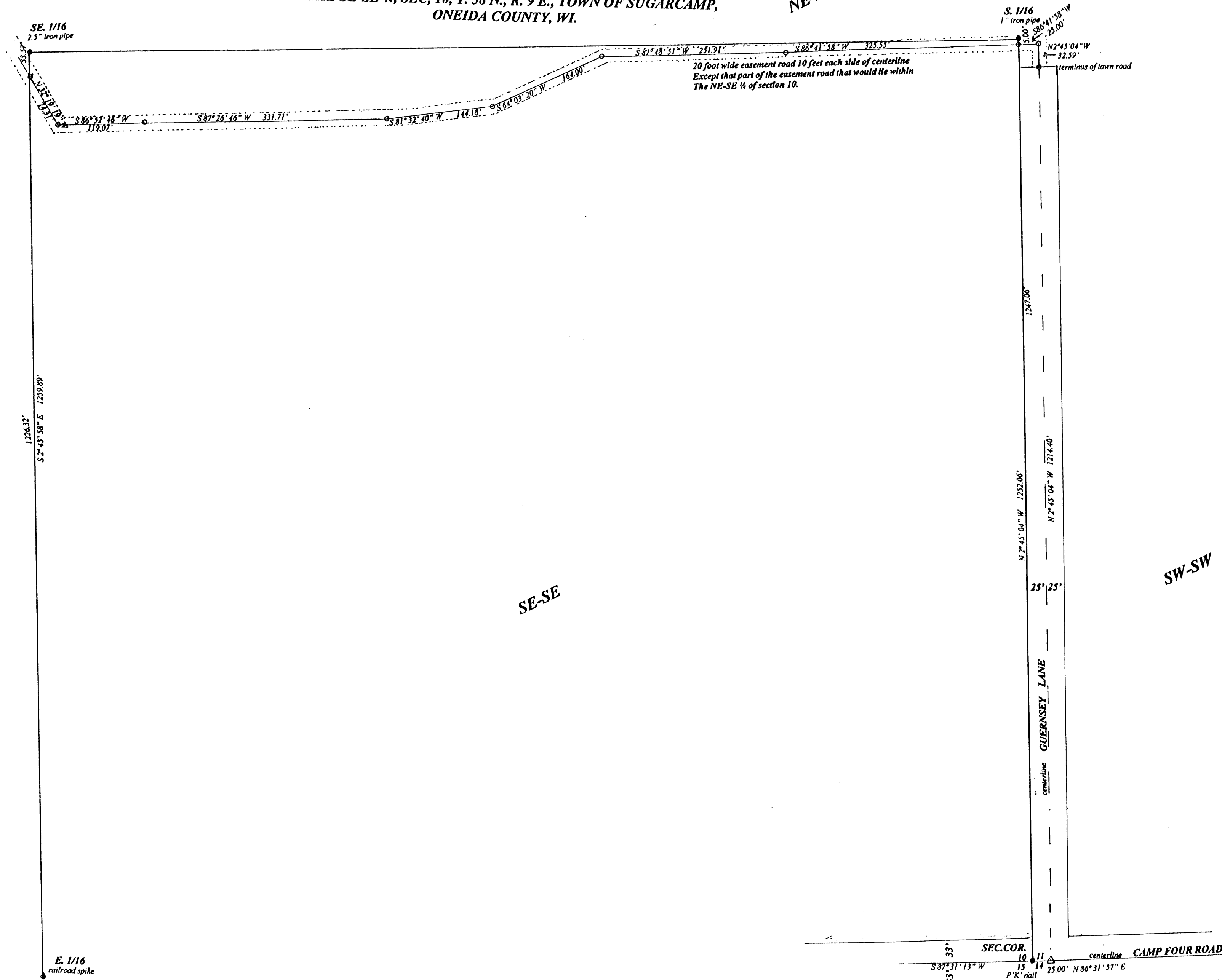

I, Todd Loftus, Registered Land Surveyor, hereby certify that I have surveyed
The centerline of the easement road as shown hereon. That this map represents
An accurate survey of said easement road to the best of my knowledge &
Belief. That I have performed this survey by order of John Sweeney
And that I have complied with the applicable requirements of the Wisconsin
Administrative Code A.E.7.

Todd Loftus Jan. 15, 2013

Terminus of Guernsey Lane determined from
Gas tax map (#43-034) has 1214.40' or 0.23 ml.
Of GTA (gas tax) funding. Starting from the
Centerline of Camp Four Road per Robert Winat,
Planning Specialist, Wisconsin Department of Transportation

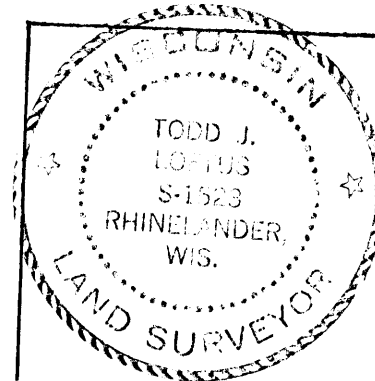

Survey for John Sweeney
Rhinelander, WI.

LOFTUS SURVEYING
860 BALSAM STREET
RHINELANDER, WI. 54501
TEL/FAX 715-369-1143
LODAG28@HOTMAIL.COM

1775B7