

MAP # B 7806  
 DATE FILED 2/27/13  
 BY JLR  
 DESCRIPTION FILED  
 ONEIDA CO. SURVEYOR'S OFFICE

Lot 2  
 of  
**EAST HORSEHEAD HEIGHTS**

located in part of  
**GOV'T. LOT 4**  
**SECTION 10, T37N, R7E**

Town of Cassian  
 Oneida County, Wisconsin

**SURVEYOR'S CERTIFICATE**

I, James L. Rein, Registered Land Surveyor No. S-2335, hereby certify that I have surveyed the property shown hereon; that this map represents an accurate survey of said property to the best of my knowledge and belief; that I have performed this survey by order of Coldwell Banker, Mulleady; and that I have complied with the requirements of Wisconsin Administrative Code A-E 7.

**WILDERNESS  
 SURVEYING,  
 INC.**

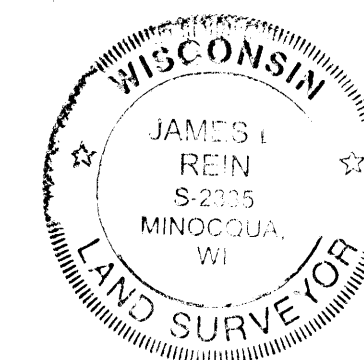

*James L. Rein*  
 Registered Land Surveyor No. S-2335  
 Dated this 29th day of January, 2013

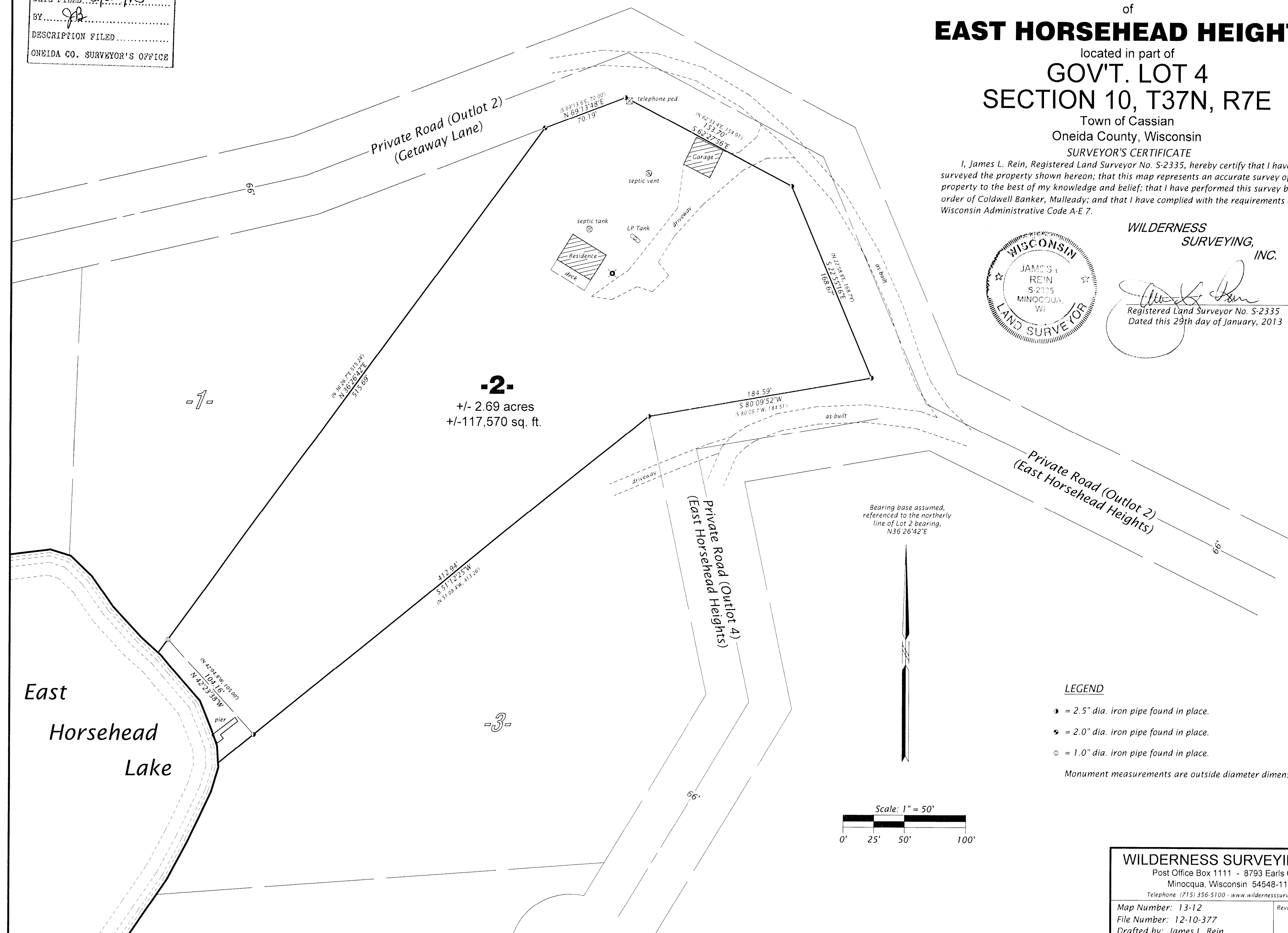

**LEGEND**

- = 2.5" dia. iron pipe found in place.
- = 2.0" dia. iron pipe found in place.
- = 1.0" dia. iron pipe found in place.

Monument measurements are outside diameter dimensions

Scale: 1" = 50'  
 0' 25' 50' 100'

**WILDERNESS SURVEYING, INC.**

Post Office Box 1111 - 8793 Earls Court  
 Minocqua, Wisconsin 54548-1111

Telephone (715) 356-5100 - www.wildernesssurveying.com

Map Number: 13-12  
 File Number: 12-10-377  
 Drafted by: James L. Rein

Revisions: