

North is referenced the west line of NW-NW 1/4
Being a recorded bearing of N 0° 57' 19" E.

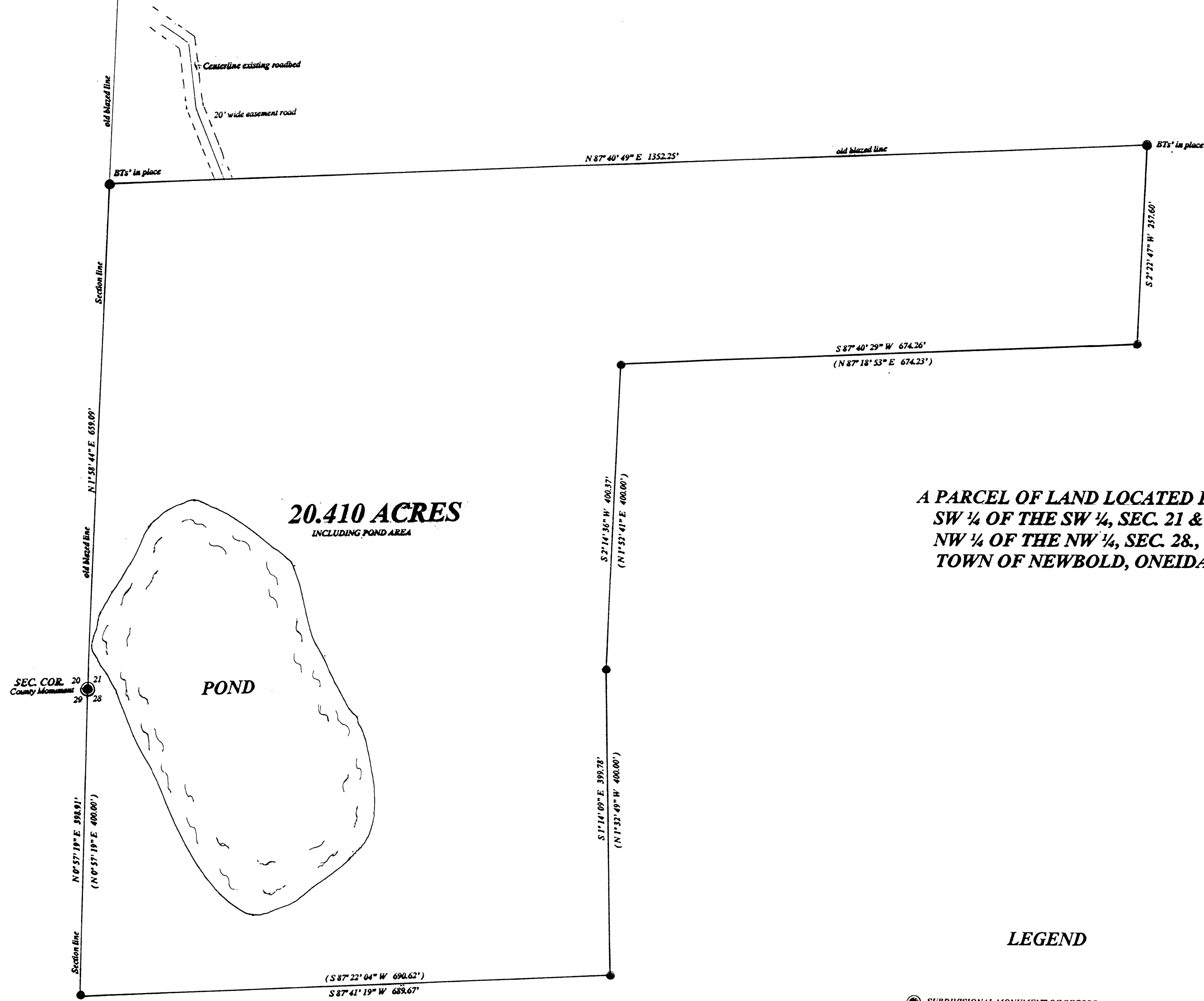

A PARCEL OF LAND LOCATED IN PART OF THE
SW 1/4 OF THE SW 1/4, SEC. 21 & PART OF THE
NW 1/4 OF THE NW 1/4, SEC. 28, T. 37 N., R. 8 E.,
TOWN OF NEWBOLD, ONEIDA COUNTY, WI.

LEGEND

- SUBDIVISIONAL MONUMENT OF RECORD
- FOUND 1.5" IRON PIPE
- FOUND 1" IRON PIPE

(0.0') GENISOT BEARING & DISTANCE MAP #9884 DATED 6/9/98

SCALE

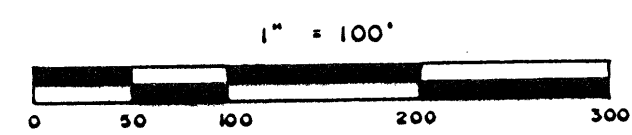

I, Todd Loftus, Registered Land Surveyor, hereby certify that I have surveyed the property shown hereon. That this map represents an accurate survey of said property to the best of my knowledge & belief. That I have performed this survey by order of *Brian Patterson* and that I have complied with the applicable requirements of the Wisconsin Administrative Code A.E.7.

Description required for above parcel is on separate sheet.

DATE *May 18, 2013*

SIGNED *Todd Loftus*

LOFTUS SURVEYING

MAP #	E 7627
DATE FILED	5/29/13
BY	<i>JB</i>
DESCRIPTION FILED	
ONEIDA CO. SURVEYOR'S OFFICE	

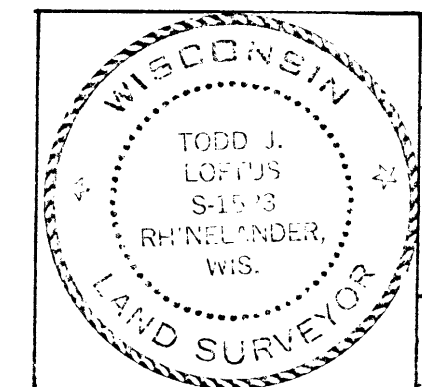

Survey for *Brian Patterson*
Brentwood, TN.

LOFTUS SURVEYING
860 BALSAM STREET
RHINELANDER, WI 54501
TEL/FAX 715-369-1142
HODAG28@HOTMAIL.COM

1786B7