

MAP # **B 7843**  
DATE FILED *8-6-13*  
BY *JB*  
DESCRIPTION FILED  
ONEIDA CO. SURVEYOR'S OFFICE

Meander Corner  
1.25" dia. iron pipe  
previously tied  
0.5" dia. iron rod (stardrill)  
found leaded in Dorr's Rock  
bears: S77°16'09"W, 12.65'

CL 6  
CL 2

N 88°38'11"W  
263.61'

Sec. 11  
Sec. 14

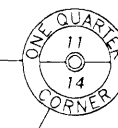

2.4" dia. capped  
aluminum monument  
previously tied

Part of  
**LOT 1, BLOCK 4**  
of the  
**MAP OF MINOCQUA**  
being part of

**B 7843**

# GOV'T. LOT 5 SECTION 14, T39N, R6E

Town of Minocqua  
Oneida County, Wisconsin

## SURVEYOR'S CERTIFICATE

I, James D. Rein, Registered Land Surveyor No. S-1234, hereby certify that I have surveyed the property shown hereon; that this map represents an accurate survey of said property to the best of my knowledge and belief; that I have performed this survey by order of Adam Redman; and that I have complied with the requirements of Wisconsin Administrative Code A-E 7.

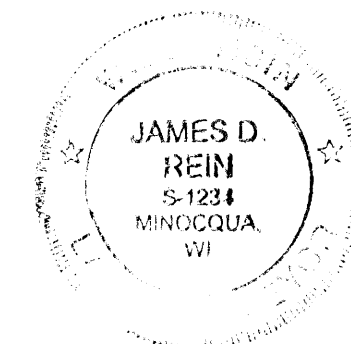

**WILDERNESS  
SURVEYING,  
INC.**

*[Signature]*  
Registered Land Surveyor No. S-1234  
Dated this day 30th of July, 2013

## PARCEL #3261-2 (Map No. 13-93)

That parcel of land previously described in Document Number 723546, more accurately described as being part of Lot 1, Block 4, of the Map of Minocqua, in Government Lot 5, Section 14, Township 39 North, Range 6 East, Town of Minocqua, Oneida County, Wisconsin, being "Parcel #3261-2" shown on Map No. 13-93 by Wilderness Surveying, Inc., dated July 30, 2013, more particularly described as follows:

Commencing at the corner common to Sections 11 and 14, marked by a capped aluminum monument; thence South 28 degrees 48 minutes 31 seconds West for a distance of 1456.44 feet to an iron pipe at the northeast corner of Lot 1, Block 4 of the Map of Minocqua, at the intersection of the southerly right of way line of East Front Street with the westerly right-of-way line of Menominee Street; thence North 88 degrees 57 minutes 35 seconds West for a distance of 177.06 feet along the southerly right of way line of Front Street to the place of beginning, marked by an iron pipe at the northwesterly corner of that parcel of land described in Document Number 620128.

Thence South 07 degrees 51 minutes 15 seconds East for a distance of 99.84 feet along the westerly line of that parcel of land described in Document Number 620128 to the southwesterly corner thereof, being on the south line of Lot 1, Block 4, of the Map of Minocqua; thence South 82 degrees 10 minutes 43 seconds West for a distance of 49.97 feet along the southerly line of Lot 1, Block 4, of the Map of Minocqua to the southeasterly corner of that parcel of land described in Document Number 614372, marked by an iron pipe; thence North 07 degrees 57 minutes 56 seconds West for a distance of 107.30 feet along the easterly line of that parcel of land described in Document Number 614372 to the northeasterly corner thereof, marked by an iron pipe on the southerly right of way line of East Front Street; thence South 89 degrees 21 minutes 54 seconds East for a distance of 50.73 feet along the southerly right of way line of East Front Street to the place of beginning.

Together with and subject to covenants, easements, and restrictions of record.

Said property contains 0.12 acres more or less.

**B 7843**

**WILDERNESS SURVEYING, INC.**

Post Office Box 1111 - 8793 Earls Court  
Minocqua, Wisconsin 54548-1111

Telephone: (715) 356-5100 - www.wildernesssurveying.com

Map Number: 13-93  
File Number: 6-14-396  
Drafted by: C. Winkler

Revisions:

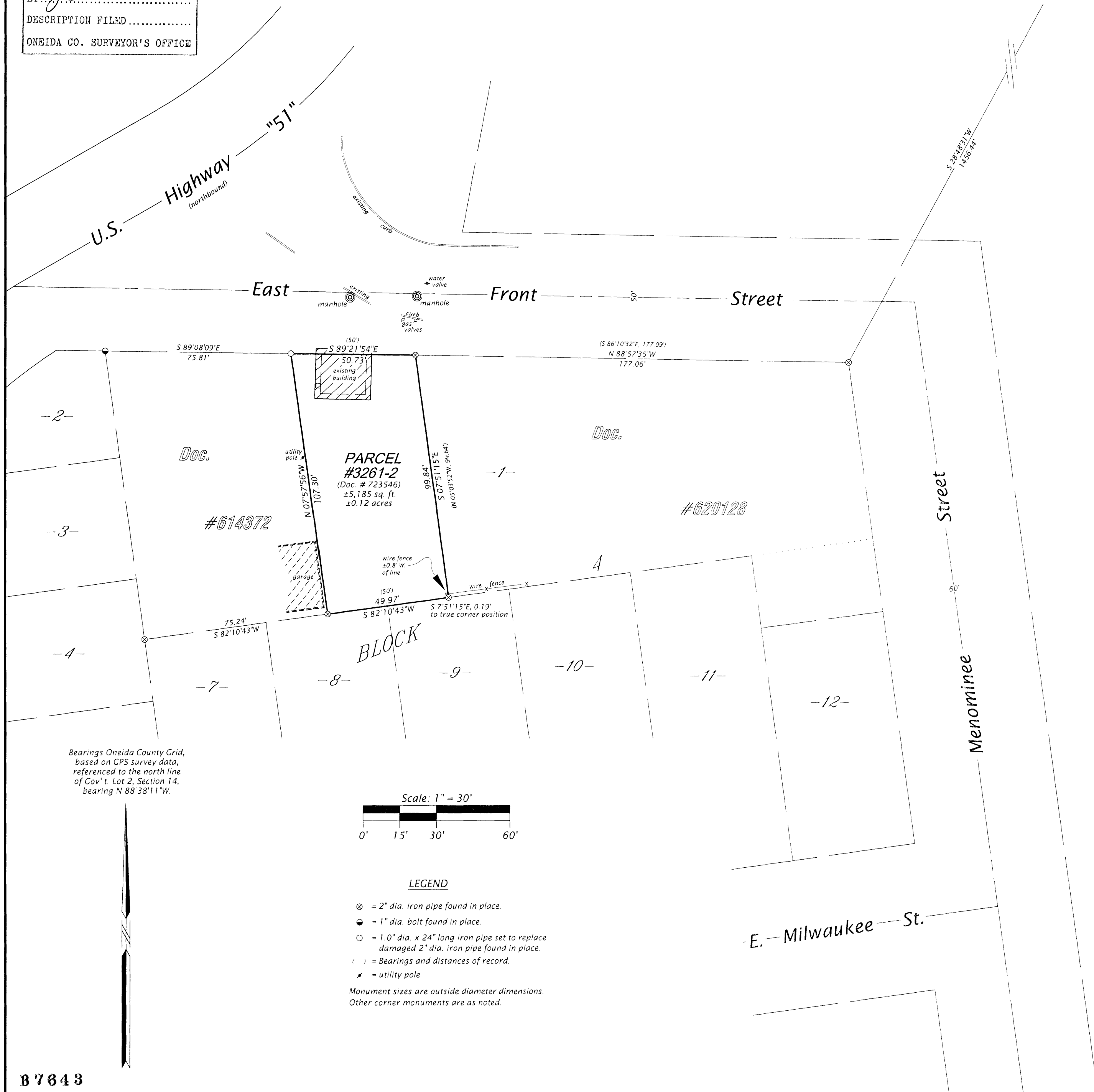

Bearings Oneida County Grid,  
based on GPS survey data,  
referenced to the north line  
of Gov't. Lot 2, Section 14,  
bearing N 88°38'11"W.

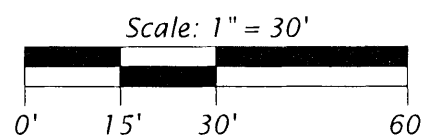

### LEGEND

- ⊗ = 2" dia. iron pipe found in place.
- = 1" dia. bolt found in place.
- = 1.0" dia. x 24" long iron pipe set to replace damaged 2" dia. iron pipe found in place.
- ( ) = Bearings and distances of record.
- ✱ = utility pole

Monument sizes are outside diameter dimensions.  
Other corner monuments are as noted.

**B 7843**