

PLAT OF SURVEY
A PARCEL OF LAND LOCATED IN PART OF
GOV'T. LOT 5, SEC. 15, T. 35 N., R. 10 E.,
TOWN OF SCHOPKE, ONEIDA COUNTY, WI.

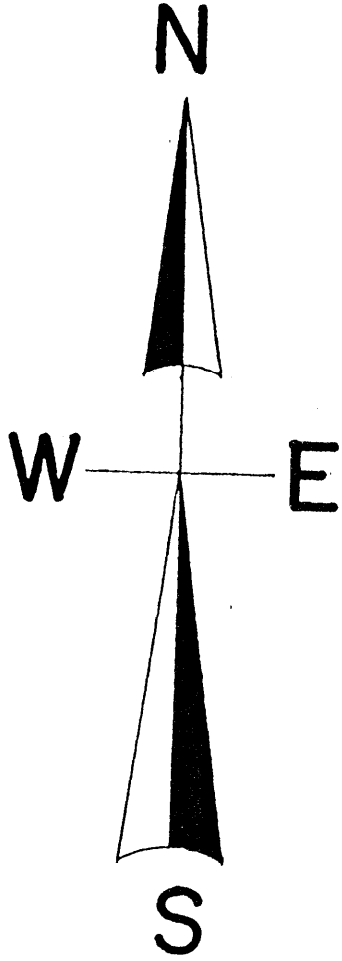

North is referenced to the Oneida County Coordinate System.

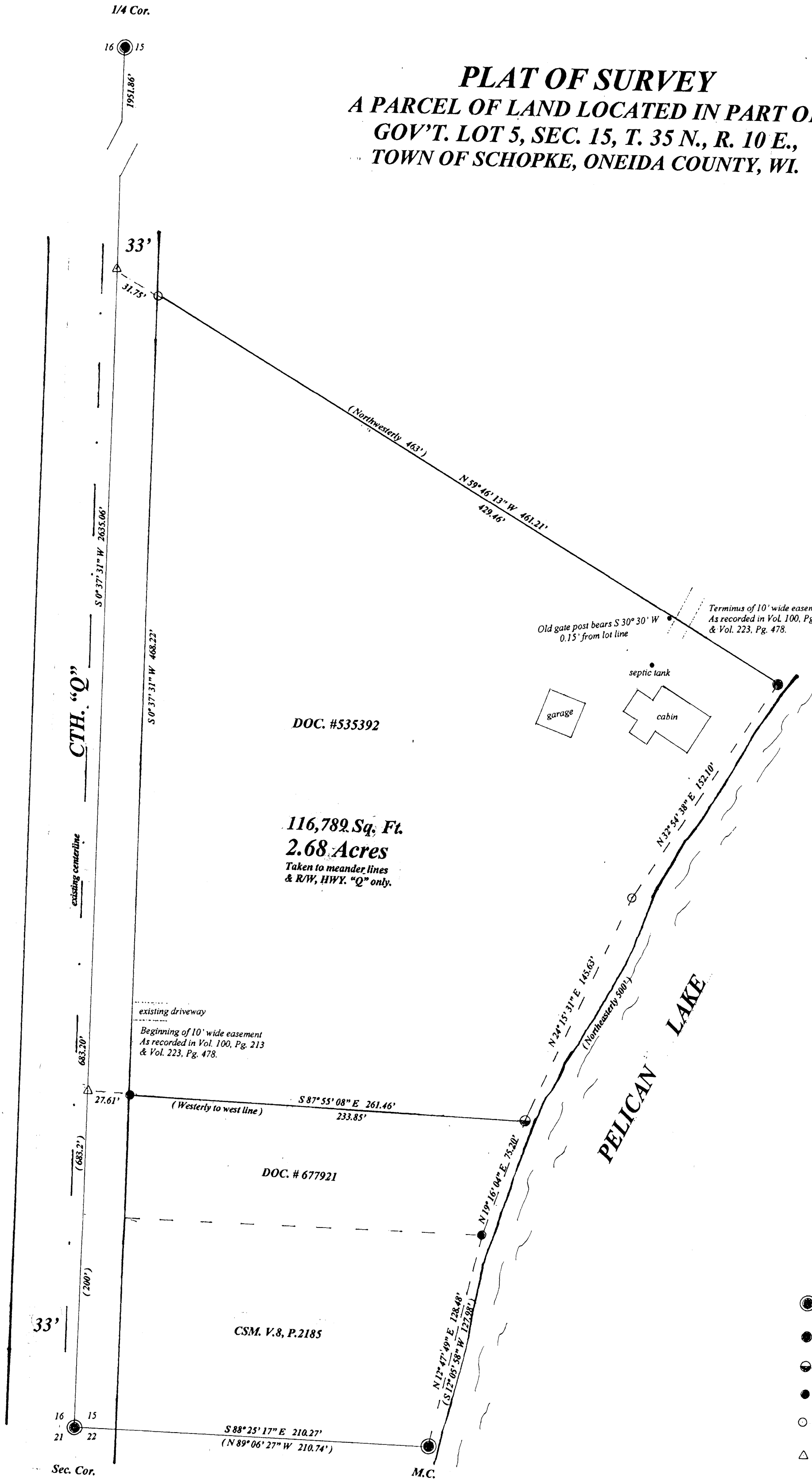

LEGEND

- SUBDIVISIONAL MONUMENT FOUND
See U.S.P.L.S. Sheets
- FOUND 1.5" IRON PIPE
- FOUND 1.25" IRON PIPE
- FOUND 1" IRON PIPE
- SET 1" IRON PIPE
- △ COMPUTED POSITION
- (0.0') BEARING & DISTANCE OF RECORD

SCALE

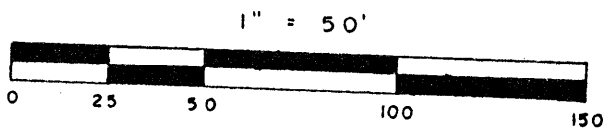

I, Todd Loftus, Registered Land Surveyor, hereby certify that I have surveyed the property shown hereon. That this map represents an accurate survey of said property to the best of my knowledge & belief. That I have performed this survey by order of Bruce Dantoin and that I have complied with the applicable requirements of the Wisconsin Administrative Code A.E.7.

Description required for above parcel is on separate sheet.

DATE Aug 15, 2013

SIGNED Todd Loftus

LOFTUS SURVEYING

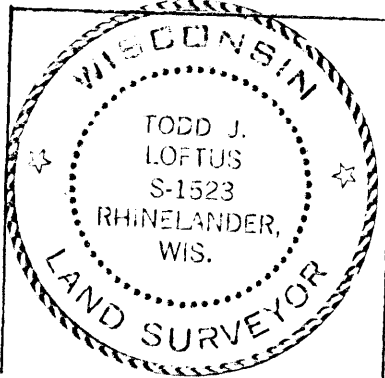

Survey for Bruce Dantoin
Green Bay, WI.

LOFTUS SURVEYING
860 BALSAM STREET
RHINELANDER, WI. 54501
TEL/FAX 715-369-1142
HODAG28@HOTMAIL.COM

1804B7

Note: found Kelly's 11" R. Mpl. Had been cut down
Stump and tree remains along side blaze still recognizable.
8" Cedar has also been cut stump remains & a old rusted
out pipe along side stump.