

MAP # **B 7654**
DATE FILED 10-14-13
BY *[Signature]*
DESCRIPTION FILED
ONEIDA CO. SURVEYOR'S OFFICE

B 7654

County Plat of
GRAND-ISLE-DI-LAC

Scale: 1" = 50'
0' 25' 50' 100'

Legend

- = 1.0" dia. iron pipe found in place
 - ⊗ = 2.0" dia. iron pipe found in place
 - ⊕ = Iron pipe set, 1.0" dia. x 24" long
 - ⦿ = .75" dia. iron rod found in place
 - ⦶ = 1.0" dia. iron pipe previously set
 - ⦿ = set Magnail
 - ⦶ = utility Pole
 - ⦶ = well
 - ⦶ = phone pedestal
- Monument sizes are outside diameter dimension.
Other corner monuments are as noted.
- NOTE: A legal description conforming with this survey is provided on a separate sheet.

Part of
Lots 3 & 4
BLOCK 6
in the plat of
BO-DI-LAC
and part of
GOV'T. LOT 4
and part of the
NE 1/4 of the SE 1/4
SECTION 7, T39N, R5E
Town of Minocqua
Oneida County, Wisconsin

SURVEYOR'S CERTIFICATE

I, James D. Rein, Registered Land Surveyor No. S-1234, hereby certify that I have surveyed the property shown hereon; that this map represents an accurate survey of said property to the best of my knowledge and belief; that I have performed this survey by order of Robert Welch; and that I have complied with the requirements of Wisconsin Administrative Code A-E 7.

WILDERNESS SURVEYING, INC.

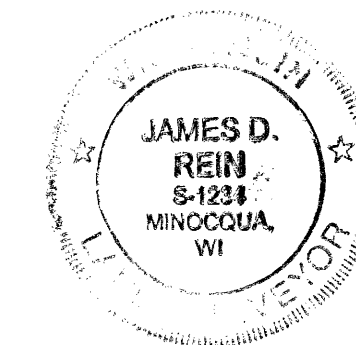

[Signature]
Registered Land Surveyor No. S-1234
Dated this 24th day of August, 2013.

WILDERNESS SURVEYING, INC.

Post Office Box 1111 - 8793 Earls Court
Minocqua, Wisconsin 54548-1111
Telephone (715) 356-5100 - www.wildernesssurveying.com

Map Number: 13-65
File Number: 16-7-395
Drafted by: Nic Shorey

Revisions:
B 7654

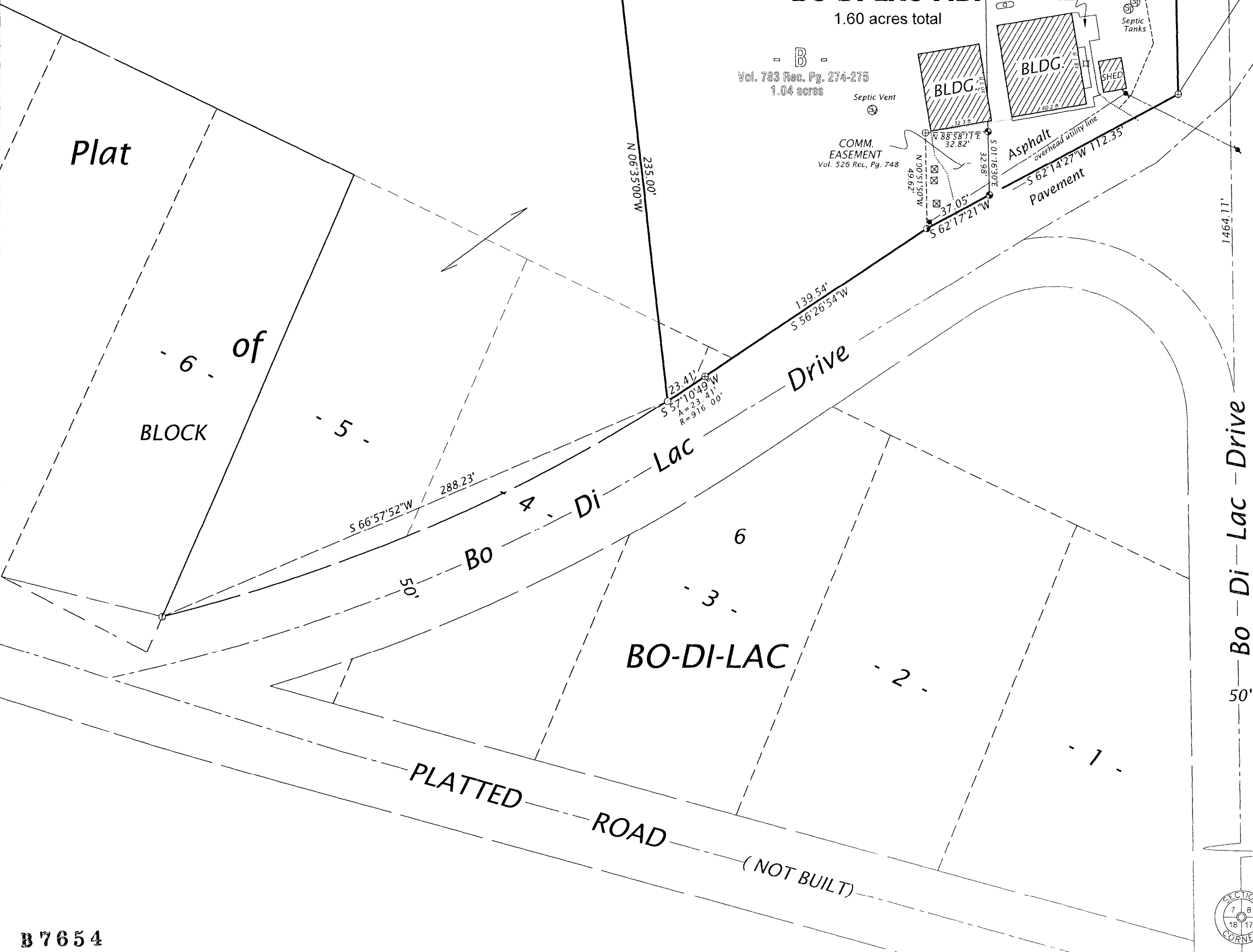

2.4" dia. Oneida County capped aluminum monument previously set by W.S.I.

-30-

Vol. 783 Rec. Pg. 274-275
0.04 acres

N 89°07'54"E
100.03'

S 89°10'16"W
28.34'

N 56°57'19"E
227.98'

N 06°35'00"W
235.00'

Drive

BO-DI-LAC

6

3

2

1

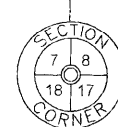

Corner position from reference monument ties shown on U.S.P.L.S Monument Record dated 12/6/88