

B 7862

B 7862

Part of  
**GOV'T. LOT 5**  
**SECTION 26, T38N, R6E**

Town of Hazelhurst  
Oneida County, Wisconsin

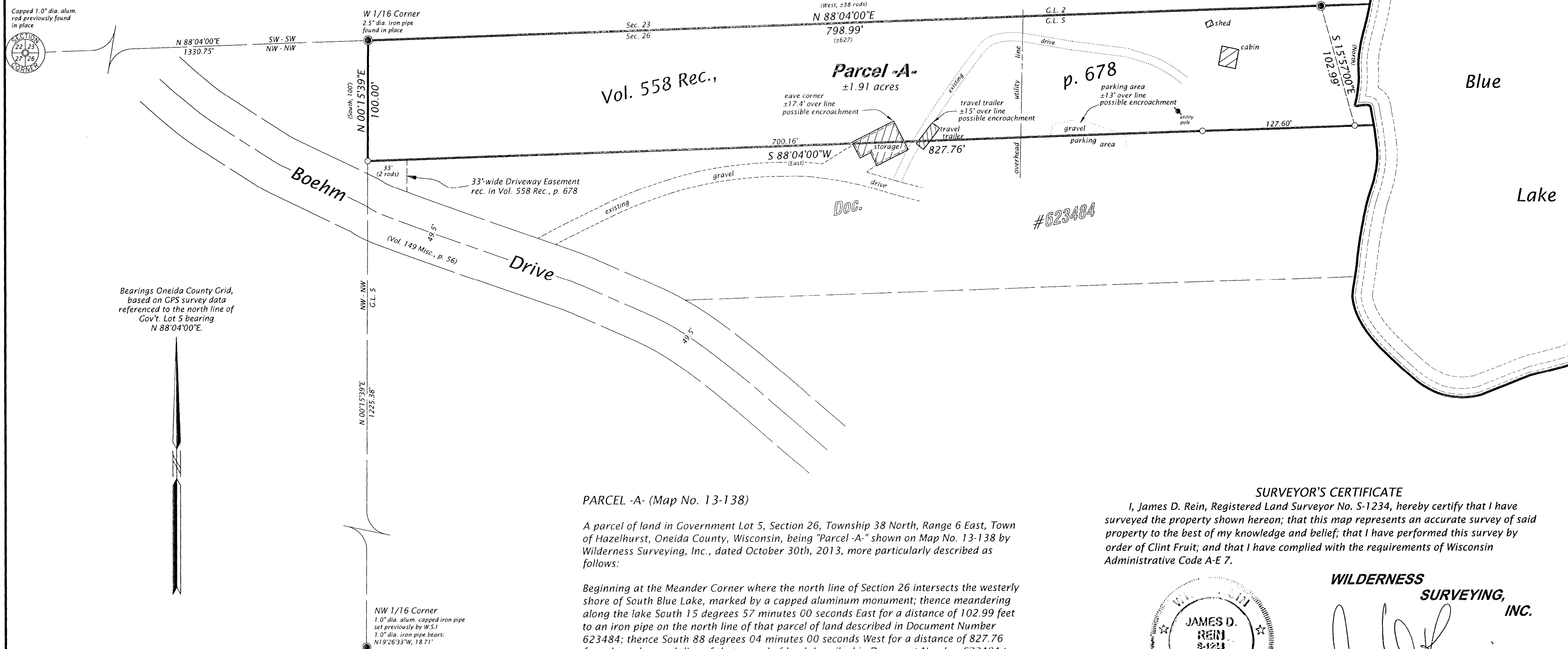

Bearings Oneida County Grid,  
based on GPS survey data  
referenced to the north line of  
Gov't. Lot 5 bearing  
N 88°04'00"E.

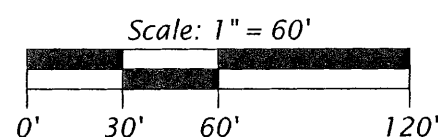
**LEGEND**

- = iron pipe set, 1.0" dia. x 24" long  
( ) = bearing and distance previously recorded  
Monument dimensions are outside diameter.  
Other corner monuments are as noted.

**PARCEL A- (Map No. 13-138)**

A parcel of land in Government Lot 5, Section 26, Township 38 North, Range 6 East, Town of Hazelhurst, Oneida County, Wisconsin, being "Parcel A-" shown on Map No. 13-138 by Wilderness Surveying, Inc., dated October 30th, 2013, more particularly described as follows:

Beginning at the Meander Corner where the north line of Section 26 intersects the westerly shore of South Blue Lake, marked by a capped aluminum monument; thence meandering along the lake South 15 degrees 57 minutes 00 seconds East for a distance of 102.99 feet to an iron pipe on the north line of that parcel of land described in Document Number 623484; thence South 88 degrees 04 minutes 00 seconds West for a distance of 827.76 feet along the north line of that parcel of land described in Document Number 623484 to the northwest corner thereof, marked by an iron pipe on the west line of Government Lot 5; thence North 00 degrees 15 minutes 39 seconds East for a distance of 100.00 feet along the west line of Government Lot 5 to the northwest corner thereof, being the West Sixteenth Corner of Section 26, marked by an iron pipe; thence North 88 degrees 04 minutes 00 seconds East for a distance of 798.99 feet along the north line of Section 26 to the place of beginning.

The above lateral lot line extend to the northerly shore of South Blue Lake; and includes all those lands lying between the meander line and the ordinary high water mark.

Together with and subject to covenants, easements, and restrictions of record.

Said property contains 1.91 acres, more or less.

**SURVEYOR'S CERTIFICATE**

I, James D. Rein, Registered Land Surveyor No. S-1234, hereby certify that I have surveyed the property shown hereon; that this map represents an accurate survey of said property to the best of my knowledge and belief; that I have performed this survey by order of Clint Fruit; and that I have complied with the requirements of Wisconsin Administrative Code A-E 7.

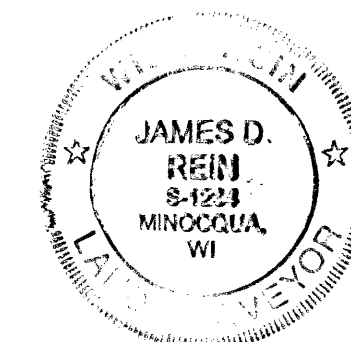

**WILDERNESS  
SURVEYING,  
INC.**

Registered Land Surveyor No. S-1234  
Dated this 30th day of October, 2013

MAP #	B 7862
DATE FILED	11-7-13
BY	J.B.
DESCRIPTION FILED	
ONEIDA CO. SURVEYOR'S OFFICE	

**WILDERNESS SURVEYING, INC.**

Post Office Box 1111 - 8793 Earls Court  
Minocqua, Wisconsin 54548-1111

Telephone (715) 356-5100 - www.wildernesssurveying.com

Map Number: 13-138  
File Number: 3-26-386  
Drafted by: C. Winkler

Revisions:

B 7862