

B7664

NW Cor.,
Sec. 33

B7664

Part of

GOV'T. LOT 9

SECTION 33

T. 36 N., R. 6 E.

Town of Nokomis

Oneida County, Wis.

NOTES

The legal description used in Volume 354, page 449, does not close. Genisot & Associates, Inc. maps No. 2151-1 and 3077-1 were apparently used in the preparation and drafting of said legal description, as the bearings match those of said maps. The private access easement strip along the easterly edge of Volume 354, page 449 is shown as 10' wide, per the scale as represented on said maps No. 2151-1 and 3077-1.

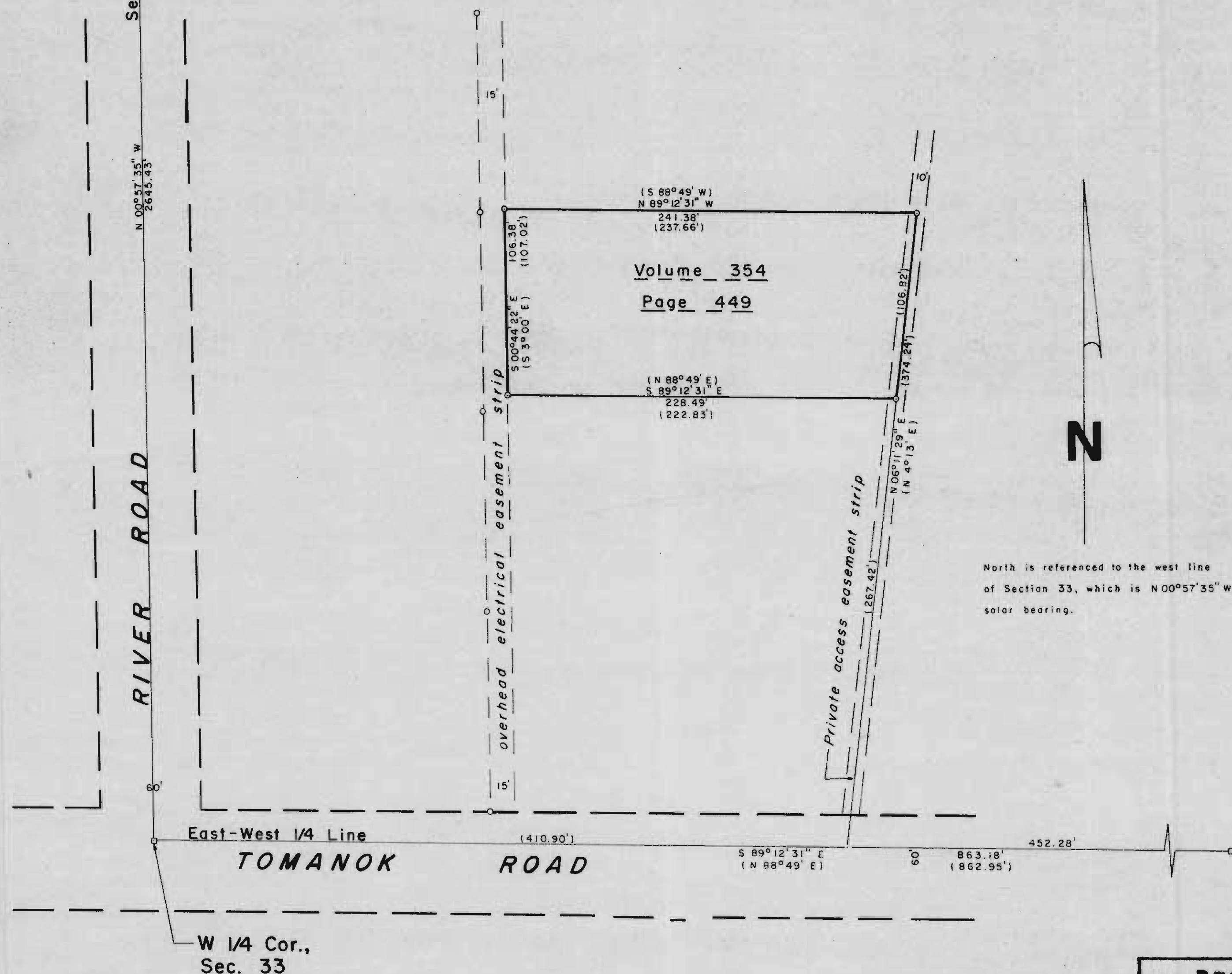

N

North is referenced to the west line
of Section 33, which is N00°57'35\" W,
solar bearing.

I, Lester J. Schmit, Registered Land Surveyor S-1192 hereby certify that I have surveyed the property shown hereon; that this map is a true and accurate representation thereof; that said survey was performed by order of Gary Martinelly; and that I have complied with applicable requirements of s. 4-E 7 of the Wisconsin Administrative Code.

Note: Legal descriptions conforming to this survey have been provided on separate sheets.

Lester J. Schmit R.L.S. S-1192

Dated this 12th day of December 2012

LEGEND

- 2 1/2" o.d. iron pipe found in place.
- 1 3/8" o.d. iron pipe found in place.
- Mag nail found in place.
- 1 3/8" o.d. iron pipe set this survey.
- () Indicates bearing or distance per Volume 354, page 449, and/or Genisot & Associates, Inc. maps No. 2151-1 or 3077-1.
- 80 p spike found in place.

B7664

MAP # B7664
DATE FILED 11-7-13
BY *JS*
DESCRIPTION FILED
ONEIDA CO. SURVEYOR'S OFFICE

TIMBERLAND SURVEYORS

TOMAHAWK, WIS.

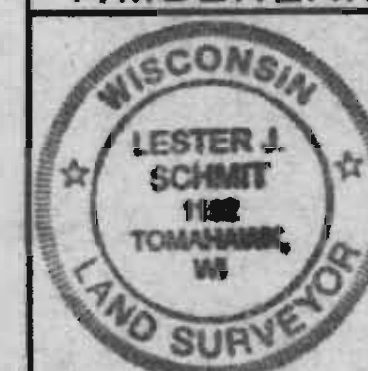

SURVEY FOR
GARY MARTINELLY
630 MAPLE AVE.
LISLE, ILL. 60532

DATE 12 DEC 12 DWN. BY L.J.S. SCALE 1" = 50'
REVISED BY DWG. NO.
REVISED BY 1421