

37874

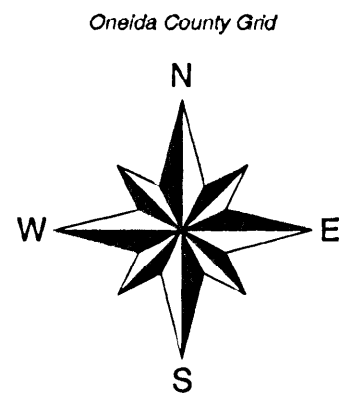

Electrical pedestal
Computed position

Scale 1" = 60'
0' 30' 60' 120'

Drive

MI - 1053

Frautschi

MI - 1053-1

Pine

Lake

Proposed easement description

A 12 foot wide easement for utilities over part of Government Lot 4 of Section 36, Township 39 North, Range 04 East, Town of Minocqua, Oneida County, Wisconsin, more particularly described as follows:

Commencing at the North one-quarter corner of said Section 36 marked by an iron pipe with a brass cap; thence S06°58'03"E for a distance of 3001.59 feet to an existing electrical pedestal and the PLACE OF BEGINNING. Thence along the centerline of said easement as follows: S56°15'47"W for a distance of 111.73 feet; S64°03'03"W for a distance of 131.81 feet and S39°21'21"W for a distance of 127.58 feet to the terminus of said easement.

Jeff M. ...
4/20/13

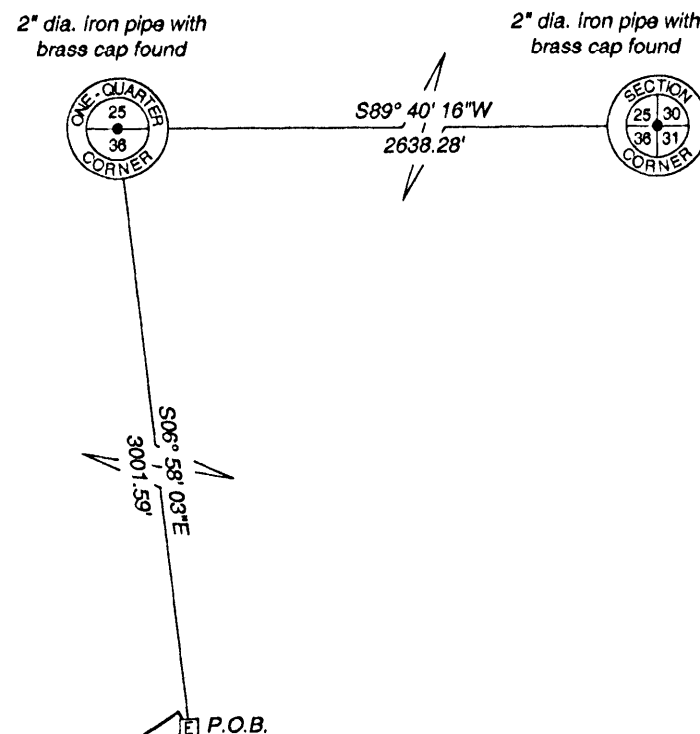

37874

5230 Highway 70 West
Eagle River, WI 54521
Phone 715.479.2570
8612 Highway 51 North
Minocqua, WI 54548
Phone 715.356.9485
www.mainesandassociates.com

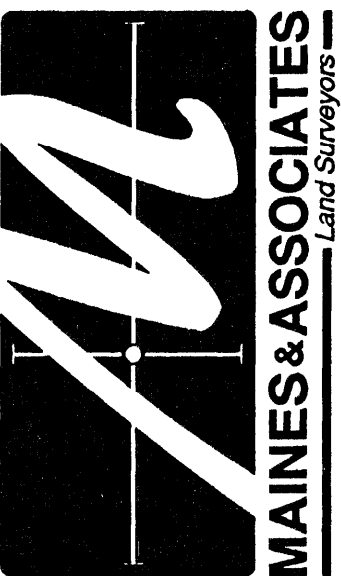

PREPARED FOR:

Strasburg Builders, LLC.
8370 Mercer Lake Road
Minocqua, WI 54548

Utility Easement Exhibit

Part of

Government Lot 4
Section 36, T 39 N, R 04 E
Town of Minocqua
Oneida County, Wisconsin

MAP # 37874
DATE FILED 12/31/13
BY J.B.
DESCRIPTION FILED
ONEIDA CO. SURVEYOR'S OFFICE

MAP #: 2013035
DRAWN BY: JWD
DATE: 06/20/2013

SHEET 1 OF 1

37874

37874

I hereby certify that the information shown hereon is true and correct to the best of my knowledge and belief.