

B 7682

Oneida County Grid bearings
referenced to part of the north line
of Section 9 bearing S88°41'08"W

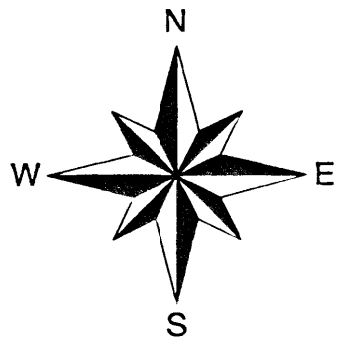

- △ Computed position
- ⊗ 1 1/4" dia. iron pipe found
- ⊙ 2 1/2" dia. iron pipe found
- ⊙ Septic
- ⊙ Utility Pole
- () Bearing or distance of record

Scale 1" = 30'

Squaw

Lake

1" iron pipe
with aluminum
cap found



S88° 41' 08"W
1118.40'

Oneida County
aluminum
monument found



MAP # B 7682
DATE FILED 12/31/13
BY [Signature]
DESCRIPTION FILED
ONEIDA CO. SURVEYOR'S OFFICE

Parcel 9
C.S.M. 327

Angela K. Brock
Doc. No.
710932

Area
39,475 sq. ft.
0.906 acres

Doc. No.
599278

Squaw

Lake

Property Information:

- Parcel ID: MI 642-6 and MI 642-7
- Current Owners: Gary and Joann Gariff
- Current Document Number: 599278
- Property address: 13742 Chrissie Lane
- Zoning District: Single Family

Existing Legal Description

Parcel 9 of the Certified Survey Map prepared by John H. Fisher, Surveyor of part of Government Lot 2, Section 9, Township 39 North, Range 4 East, Town of Minocqua, Oneida County, Wisconsin dated September 23, 1976 in Vol. 2 of Survey Maps on page 327, Oneida County Records.

ALSO

A Parcel of land in Government Lot 2, Section 9, Township 39 North, Range 4 East, Town of Minocqua, Oneida County, Wisconsin more particularly described as follows:

BEGINNING at the Southwest corner of Lot 9 on that Certified Survey Map recorded in Vol. 2 of Survey Maps on page 327, marked by a 1" iron pipe; thence S70°48'00"W, 55 feet (more or less) on an extension of the Southerly line of said Lot 9 to the shore of Squaw Lake; thence Northerly, Westerly and Easterly, 410 feet (more or less) along the lake to the point where the West line of said Lot 9 intersects said shore; thence S19°55'00"E, 28 feet (more or less) along the west line to an iron pipe; thence continuing S19°55'00"E, 200.00 feet along the West line to the PLACE OF BEGINNING.

Together with non-exclusive easement with right for ingress and egress to a town road over an existing easement road lying East of the property being conveyed herein.

Mary E. Birmingham Trust

Lot 10

C.S.M. 2447

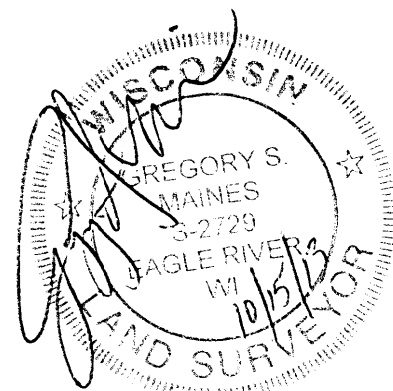

To the present owner(s) and/or purchaser(s) of the property included in this survey, and Northwoods Title and Closing Services, LLC.

I hereby certify that I have surveyed the above described property and that the above map is a true representation thereof and shows the size and location of the property, its exterior boundaries, the location of all viable structures and all principle buildings thereon, boundary fences, apparent easements, roadways and visible encroachments, if any.

This is to certify that this map or plat and the survey on which it is based were made in accordance with the 2011 Minimum Standard Detail Requirements for ALTA/ACSM Land Title Surveys, jointly established and adopted by ALTA and NSPS, and includes items 1, 2, 4, 6a, 8, 9, 11a, 13, 16, 17, and 18 of Table A thereof. The field work was completed on 10/11/2013.

This survey is made for the use of the present owners of the property and also those who purchase, mortgage, or guarantee the title thereto within one (1) year from date hereon.

This survey is based on information contained in the commitment for title insurance issued by Northwoods Title and Closing Services, LLC, File No. 37587CP, dated September 9, 2013 at 7:55 a.m.

Vicinity Map
(Not to scale)

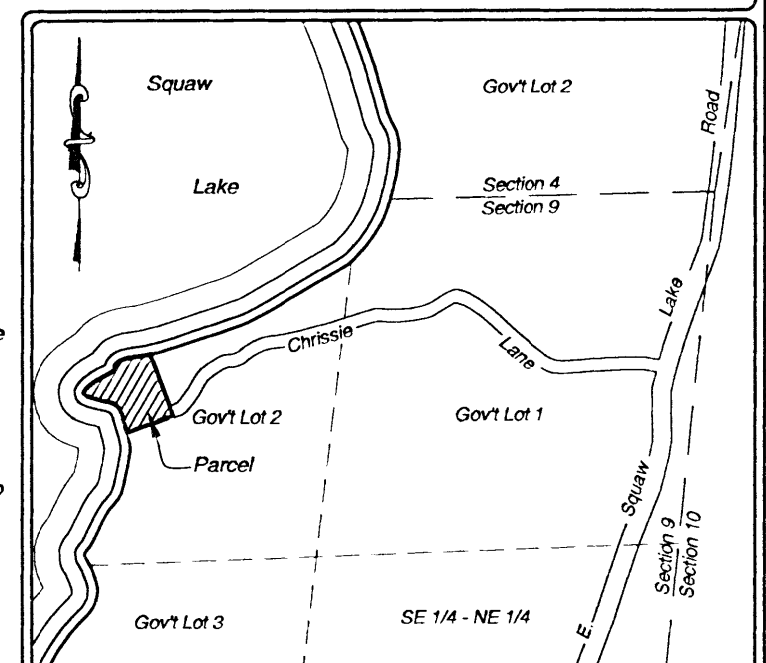

SHEET 1 OF 1

MAP #: 2013100
DRAWN BY: JWD
DATE: 10/15/2013

ALTA/ACSM Land Title Survey
Parcel 9 of Certified Survey Map Number 803 and
unplatted lands of part of Government Lot 2,
Section 9, T 39 N, R 04 E
Town of Minocqua
Oneida County, Wisconsin

PREPARED FOR:

George & Pat Stone



5230 Highway 70 West
Eagle River, WI 54521
Phone 715.479.2570

8612 Highway 51 North
Minocqua, WI 54548
Phone 715.356.9485

www.mainesandassociates.com

B 7682