

**THE NW-NW ¼ & SW-NW ¼, SEC.10 & AN  
EASEMENT SURVEY IN THE NE-NE ¼, SEC. 9,  
T. 36 N., R. 7 E. TOWN OF WOODBORO,  
ONEIDA COUNTY, WI.**

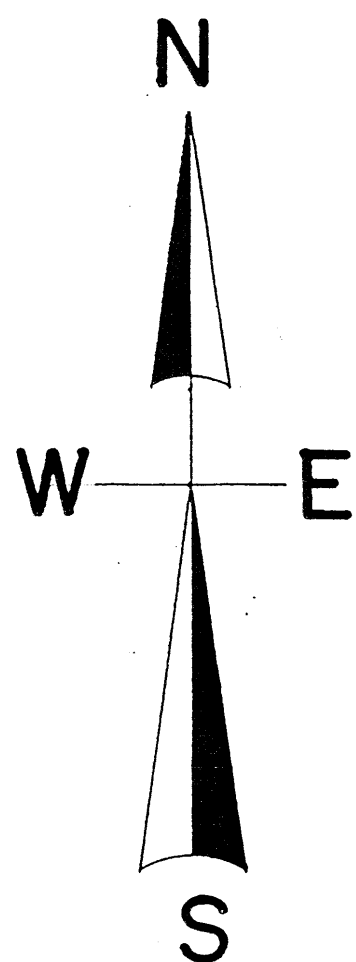

MAP # 37385  
DATE FILED 1-22-14  
BY [Signature]  
DESCRIPTION FILED  
ONEIDA CO. SURVEYOR'S OFFICE

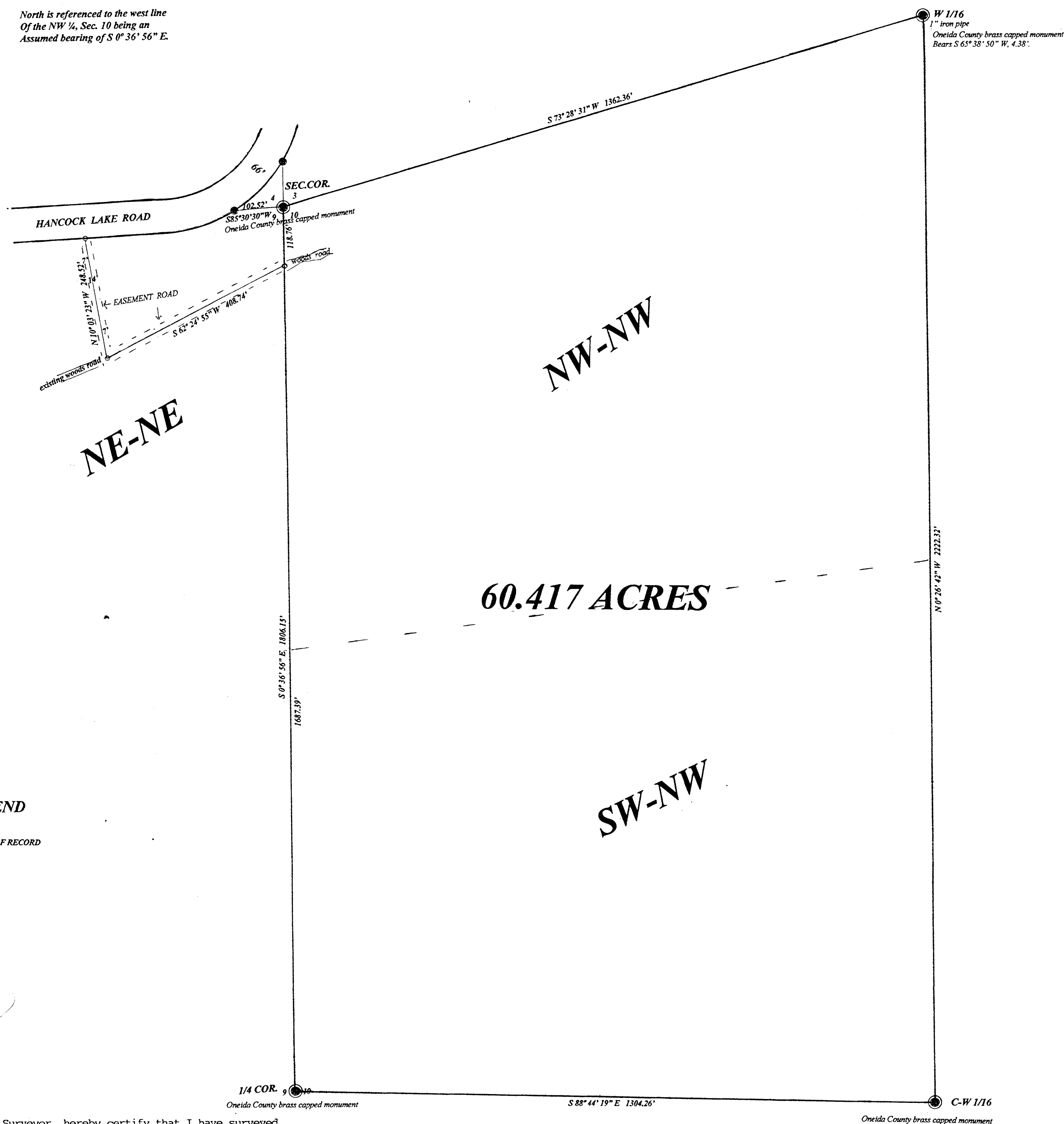

North is referenced to the west line  
Of the NW ¼, Sec. 10 being an  
Assumed bearing of S 0° 36' 56" E.



### LEGEND

-  SUBDIVISIONAL MONUMENT OF RECORD  
 FOUND 1" IRON PIPE  
 SET SURVEYOR'S SPIKE

I, Todd Loftus, Registered Land Surveyor, hereby certify that I have surveyed the property shown hereon. That this map represents an accurate survey of said property to the best of my knowledge & belief. That I have performed this survey by order of Michael Shum and that I have complied with the applicable requirements of the Wisconsin Administrative Code A.E.7.

Description required for above parcel is on separate sheet.

DATE Dec. 11, 2013

SIGNED 1 odd [Signature]

## LOFTUS SURVEYING

2000

SCALE

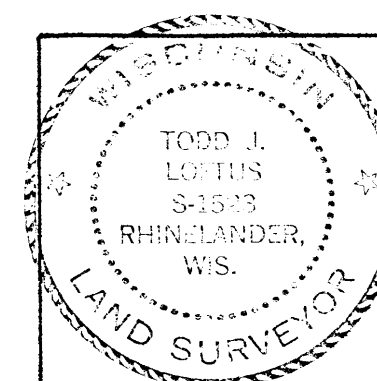
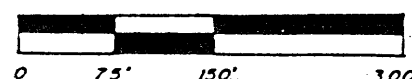
$$1'' = 150'$$

*Survey for Michael Barry  
Franklin, WI.*

**LOFTUS SURVEYING**  
860 BALSAM STREET  
RHINELANDER, WI. 54501  
TEL/FAX 715-369-1142  
[HODAG28@HOTMAIL.COM](mailto:HODAG28@HOTMAIL.COM)

**1822B7**

3785