

LOTS 12 & 13
BLOCK 5
in the Plat of
FLAMBEAU HEIGHTS
in
GOV'T. LOT 1
SECTION 5, T39N, R5E

Minocqua Township
Oneida County, Wisconsin

SURVEYOR'S CERTIFICATE

I, James D. Rein, Registered Land Surveyor No. S-1234, hereby certify that I have surveyed the property shown hereon; that this map represents an accurate survey of said property to the best of my knowledge and belief; that I have performed this survey by order of JoAnn Ruffie; and that I have complied with the requirements of Wisconsin Administrative Code A-E 7.

WILDERNESS
SURVEYING,
INC.



Registered Land Surveyor # S-1234
Dated this 1st day of February, 2002

Bearings Grid, Wisconsin
Coordinate System, North Zone,
based on solar observation

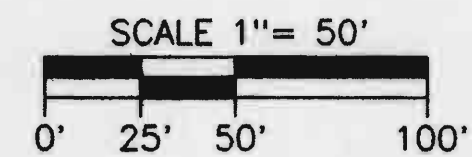

LEGEND

- ☒ = 2" x 2" wood hub found in place.
 - ☒ = 1 1/2" x 1 1/2" wood hub found in place.
 - ⊗ = 1.6" dia. iron pipe found in place.
 - ⊗ = 1.3" dia. iron pipe found in place.
 - ⊗ = 0.8" dia. iron pipe found in place.
 - = Iron pipe set, 1.0" dia. x 24" long.
 - = Corner position not monumented by this survey.
- Pipe sizes are outside diameter dimension.
Other corner monuments are as noted.

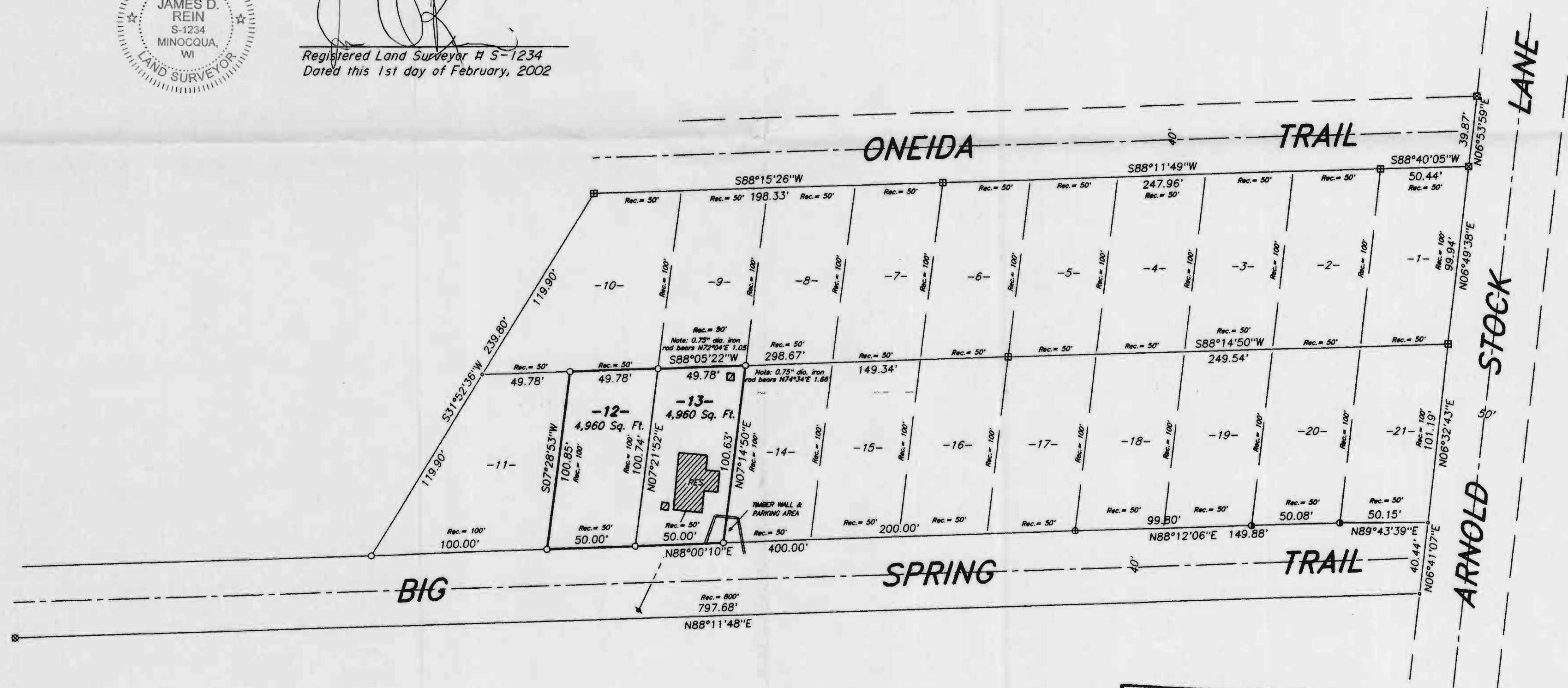

MAP # B 7688
DATE FILED 1-22-14
BY [Signature]
DESCRIPTION FILED
ONEIDA CO. SURVEYOR'S OFFICE

WILDERNESS SURVEYING, INC.
Post Office Box 1111 - 8793 Earls Court
Minocqua, Wisconsin 54548-1111
Telephone (715) 356-5100

Map Number: 01-39
File Number: 10-5-395
Drafted by: M. Oestreich

Revisions: