

MAP # B 771Q  
 DATE FILED 5/23/14  
 BY JH  
 DESCRIPTION FILED  
 ONEIDA CO. SURVEYOR'S OFFICE

# **LOT 4 OF CRESCENT LAKE SUBDIVISION LOCATED IN GOV'T. LOT 5, SECTION 17, T36N, R8E, TOWN OF CRESCENT, ONEIDA CO. WI.**

**N**

BEARINGS REFERENCED TO THE WEST LINE LOT 4, CRESCENT  
 LAKE SUBDIVISION, ASSUMED TO BEAR S 24°00'02" E

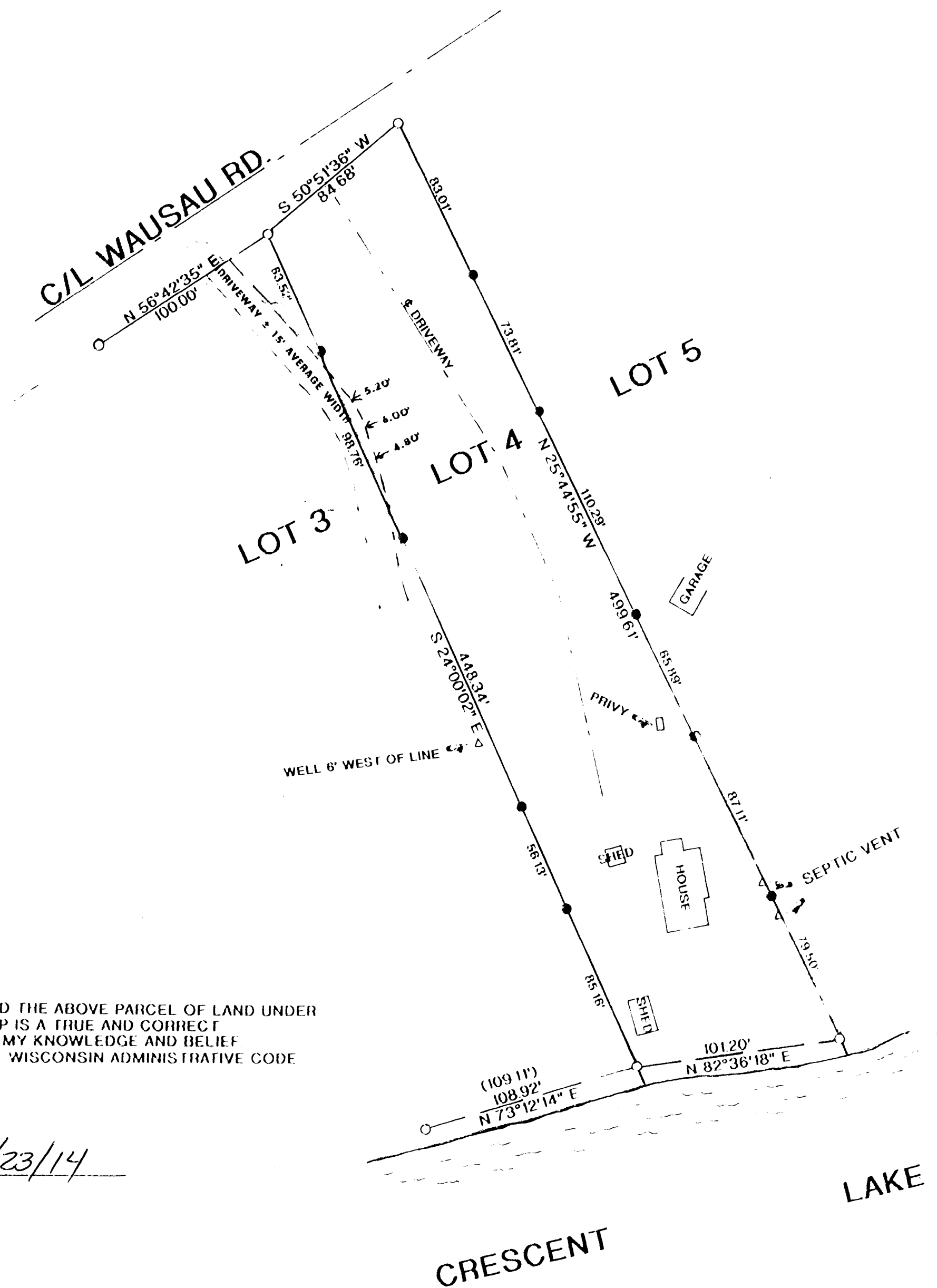

## **LEGEND:**

- FOUND 1" IRON PIPE
- SET 1"X 24" IRON PIPE
- ( ) RECORDED AS

I, RUSSELL F. BROWN, HEREBY CERTIFY THAT I HAVE SURVEYED THE ABOVE PARCEL OF LAND UNDER THE DIRECTION OF MR. MIKE KROHN AND THAT THE ABOVE MAP IS A TRUE AND CORRECT REPRESENTATION OF THE LANDS SURVEYED TO THE BEST OF MY KNOWLEDGE AND BELIEF THAT I HAVE COMPLIED WITH THE PROVISIONS OF AE 7 OF THE WISCONSIN ADMINISTRATIVE CODE

*Russell F. Brown* 5/23/14  
 RUSSELL F. BROWN DATE

REVISED 5/23/14 TO SHOW DRIVEWAY DISTANCES

B 771Q

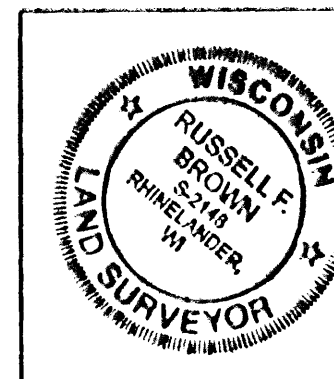

SURVEY FOR  
**MIKE KROHN**

SCALE 1" = 50' DATE 7/1/98 DWN BY JB  
 DWG. NO. 9923 GENISOT AND ASSOCIATES, INC.  
 RHINELANDER, WIS.