

B 7711

LOTS 6 & 7, BLOCK A
and
LOTS 6 & 7, BLOCK B
in the recorded plat of
SYLVAN SHORES
being part of
GOV'T. LOT 1
SECTION 3, T38N, R6E

Town of Hazelhurst
Oneida County, Wisconsin

SURVEYOR'S CERTIFICATE

I, James D. Rein, Professional Land Surveyor No. S-1234, hereby certify that I have surveyed the property shown hereon; that this map represents an accurate survey of said property to the best of my knowledge and belief; that I have performed this survey by order of Jeremy Ceranski; and that I have complied with the requirements of Wisconsin Administrative Code A-E 7.

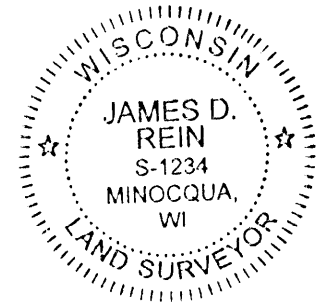

WILDERNESS SURVEYING, INC.

Professional Land Surveyor No. S-1234
Dated this 4th day of June, 2014

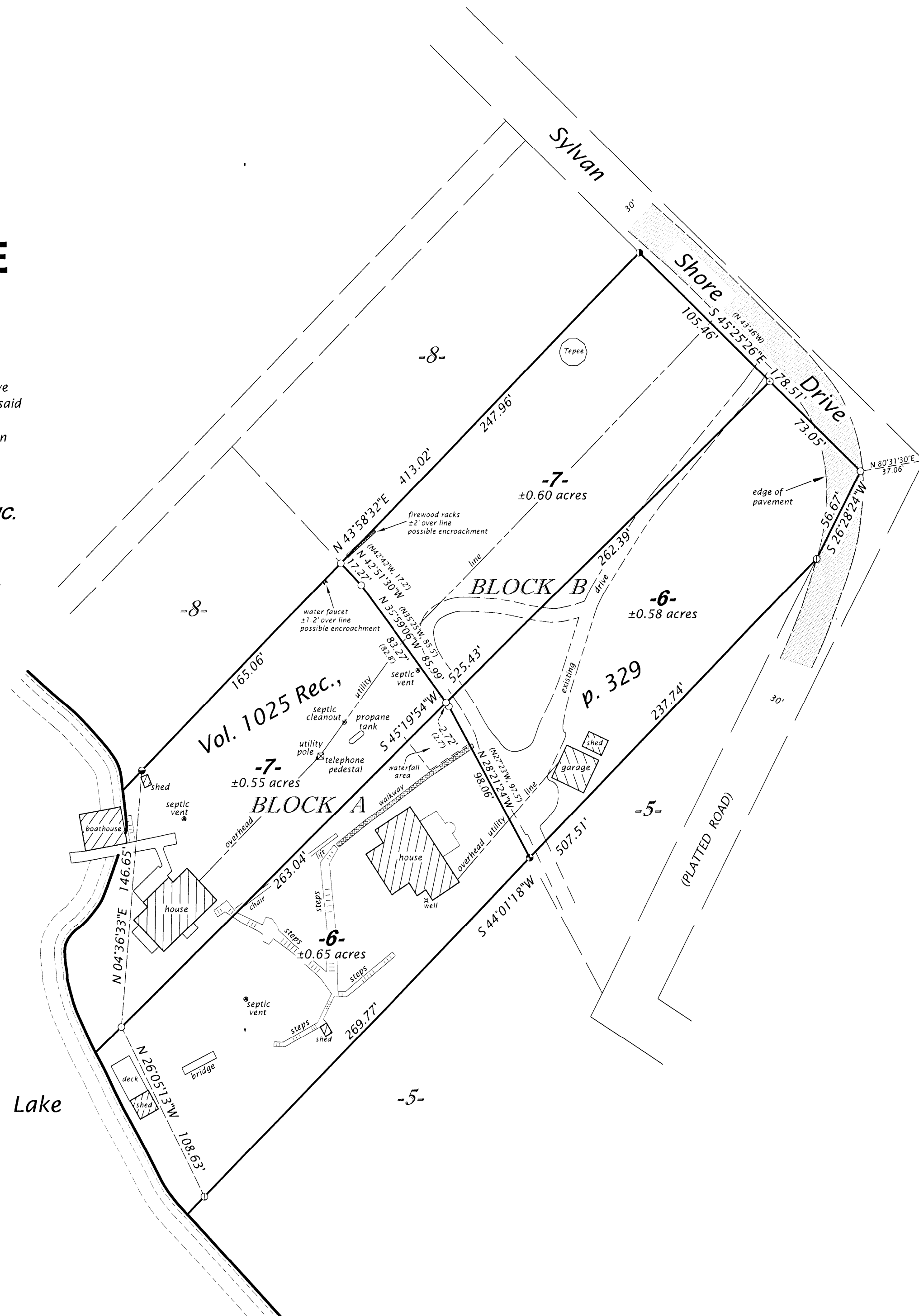

MAP # **B 7711**
DATE FILED **6-9-14**
BY **JD**
DESCRIPTION FILED
ONEIDA CO. SURVEYOR'S OFFICE

Bearings Oneida County Grid,
based on GPS survey data
referenced to the south line of
Lot 6, Blocks A & B, bearing
S44°01'18"W

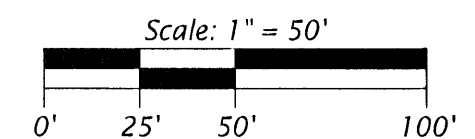

LEGEND

- = 2.5" dia. iron pipe found in place
- = 1.75" dia. iron pipe found in place
- ⊙ = 1.0" dia. iron pipe found in place
- ⊙ = 0.38" dia. threaded iron rod in conc. found in place
- = iron pipe set, 1.0" dia. x 24" long
- () = bearing and distance previously recorded

Monument sizes are outside diameter dimensions.

WILDERNESS SURVEYING, INC.

Post Office Box 1111 - 8793 Earls Court
Minocqua, Wisconsin 54548-1111

Telephone (715) 356-5100 - www.wildernesssurveying.com

Map Number: 14-31
File Number: 8 - 3 - 386
Drafted by: C. Winkler

Revisions:

B 7711

B 7711