

MAP # 87720  
DATE FILED 7-23-14  
BY JB  
DESCRIPTION FILED  
ONEIDA CO. SURVEYOR'S OFFICE

87720

PART OF THE  
**SE 1/4 OF THE NE 1/4**  
**SECTION 15, T37N, R9E**  
TOWN OF PINE LAKE  
ONEIDA COUNTY, WISCONSIN

Weyker Parcel (Map No. 14-09)

A parcel of land previously described in Document Number 725500, located in the Southeast Quarter of the Northeast Quarter, Section 15, Township 37 North, Range 9 East, Town of Pine Lake, Oneida County, Wisconsin, being the "Weyker Parcel" shown on Map No. 14-09 by Oestreich Surveying & Mapping, LLC, dated June 16<sup>th</sup>, 2014, more particularly described as follows:

Beginning at the west quarter corner of Section 15, marked by a capped iron pipe; thence S80°01'29"W 122.68 feet along the south line of the Southeast Quarter of the Northeast Quarter to an iron pipe; thence N50°24'24"W 1084.99 feet to an iron pipe on the easterly right of way line of State Highway "17"; thence along said easterly right of way line N44°54'07"E 662.83 feet to an intersection with the north line of the Southeast Quarter of the Northeast Quarter, marked by an iron pipe; thence N84°26'30"E 806.02 feet to the northeast corner of the Southeast Quarter of the Northeast Quarter, being the North Sixteenth Corner and marked by a capped iron pipe; thence S14°25'27"W 1257.45 feet along the east line of the Southeast Quarter of the Northeast Quarter to the place of beginning.

Together with and subject to covenants, easements, and restrictions of record, or of use.

Said parcel contains 20.8 acres.

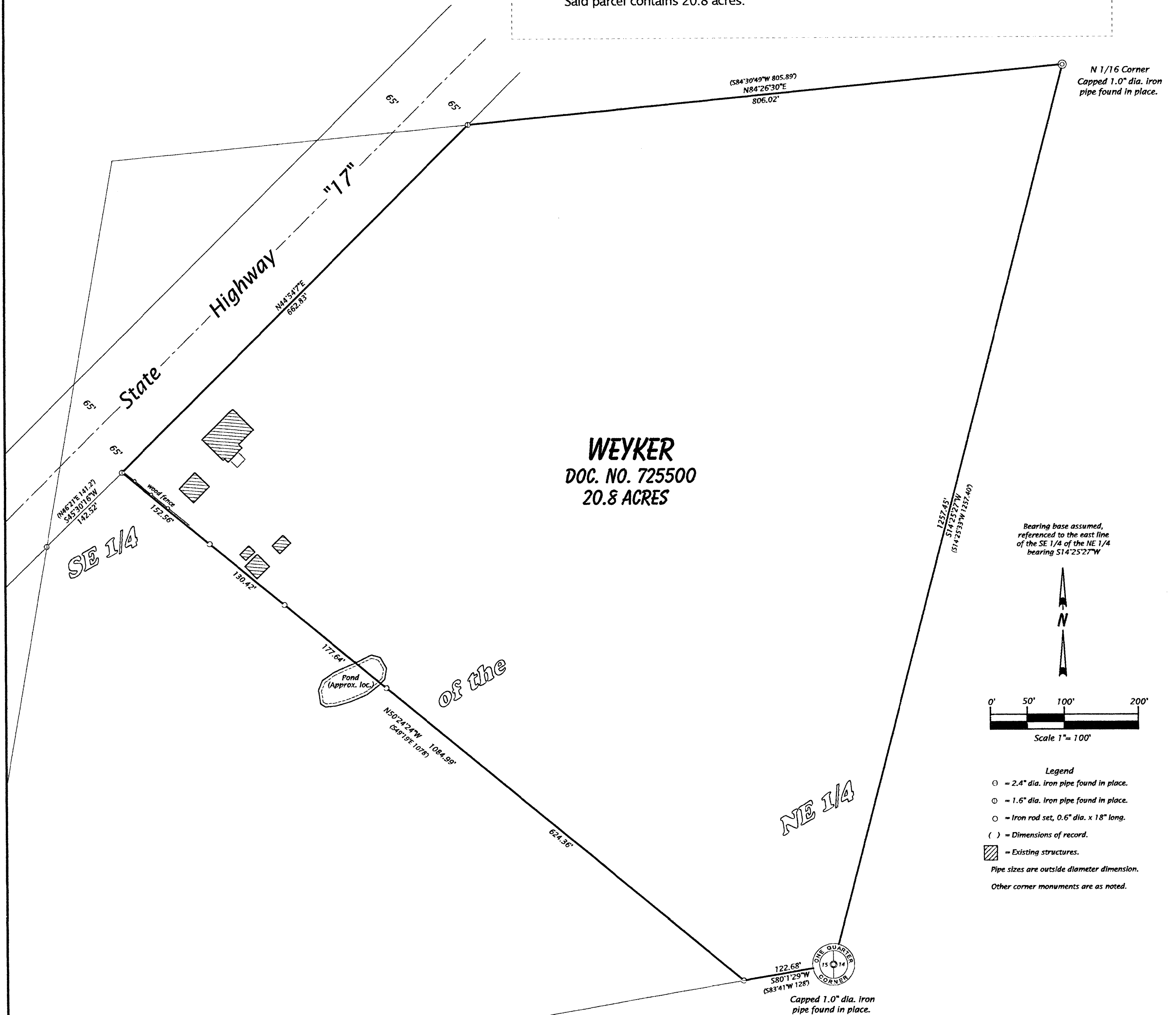

**WEYKER**  
**DOC. NO. 725500**  
**20.8 ACRES**

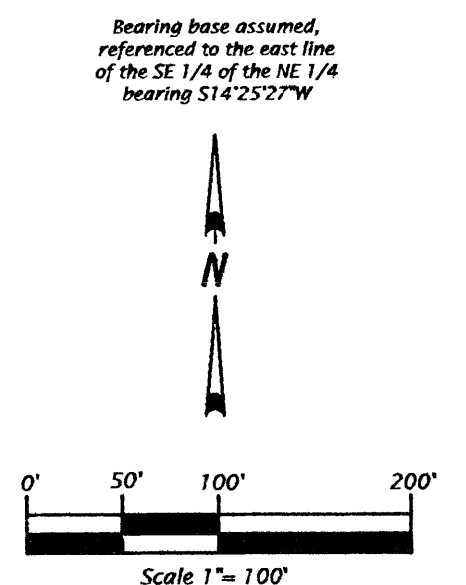

- Legend
- ⊙ = 2.4" dia. iron pipe found in place.
  - ⊖ = 1.6" dia. iron pipe found in place.
  - = Iron rod set, 0.6" dia. x 18" long.
  - ( ) = Dimensions of record.
  - ▨ = Existing structures.
- Pipe sizes are outside diameter dimension.  
Other corner monuments are as noted.

**SURVEYOR'S CERTIFICATE**  
I, Michael L. Oestreich, Registered Land Surveyor No. S-2118, hereby certify that I have surveyed the property shown hereon; that this map represents an accurate survey of said property; to the best of my knowledge and belief; that I have performed this survey by order of William Weyker; and that I have complied with the requirements of Wisconsin Administrative Code A-E 7.  
Date: 6/16/14

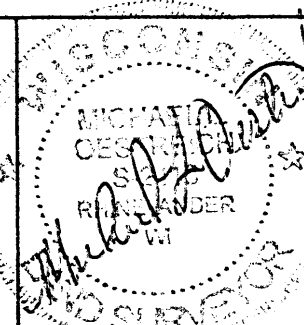

**Oestreich Surveying & Mapping, LLC**  
5946 Forest Lane Rhinelander, WI 54501  
Tel. (715) 362-5538 RLS2118@charter.net

File No. 15-379	Drafted by: M. Oestreich
Map No. 14-09	Sheet 1 of 1 sheet 87720

87720