

THOSE PARCELS DESCRIBED IN
DOCUMENT NUMBER 478712
PART OF
GOV'T. LOT 3
AND PART OF THE
SE 1/4 OF THE SW 1/4
SECTION 8, T36N, R10E
TOWN OF PELICAN
ONEIDA COUNTY, WISCONSIN

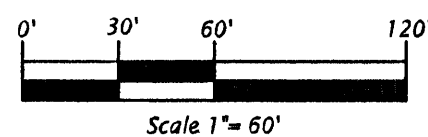

- Legend**
- ⊕ = 1.9" dia. iron pipe found in place.
 - ⊙ = 1" x 1" angle iron found in place.
 - ⊖ = "T" fence post found in place.
 - = Iron rod set, 0.6" dia. x 18" long.
 - = Corner not monumented by this survey.
 - () = Dimensions of record.
 - ▨ = Existing structure.
- Pipe sizes are outside diameter dimension.
Other corner monuments are as noted.

Bearings Oneida County
Grid, referenced to the North
South quarter line, bearing
N00°56'26"E



Corner position per Oneida
County Coordinate System

Note: Legal descriptions conforming to this survey
have been provided on separate sheets.

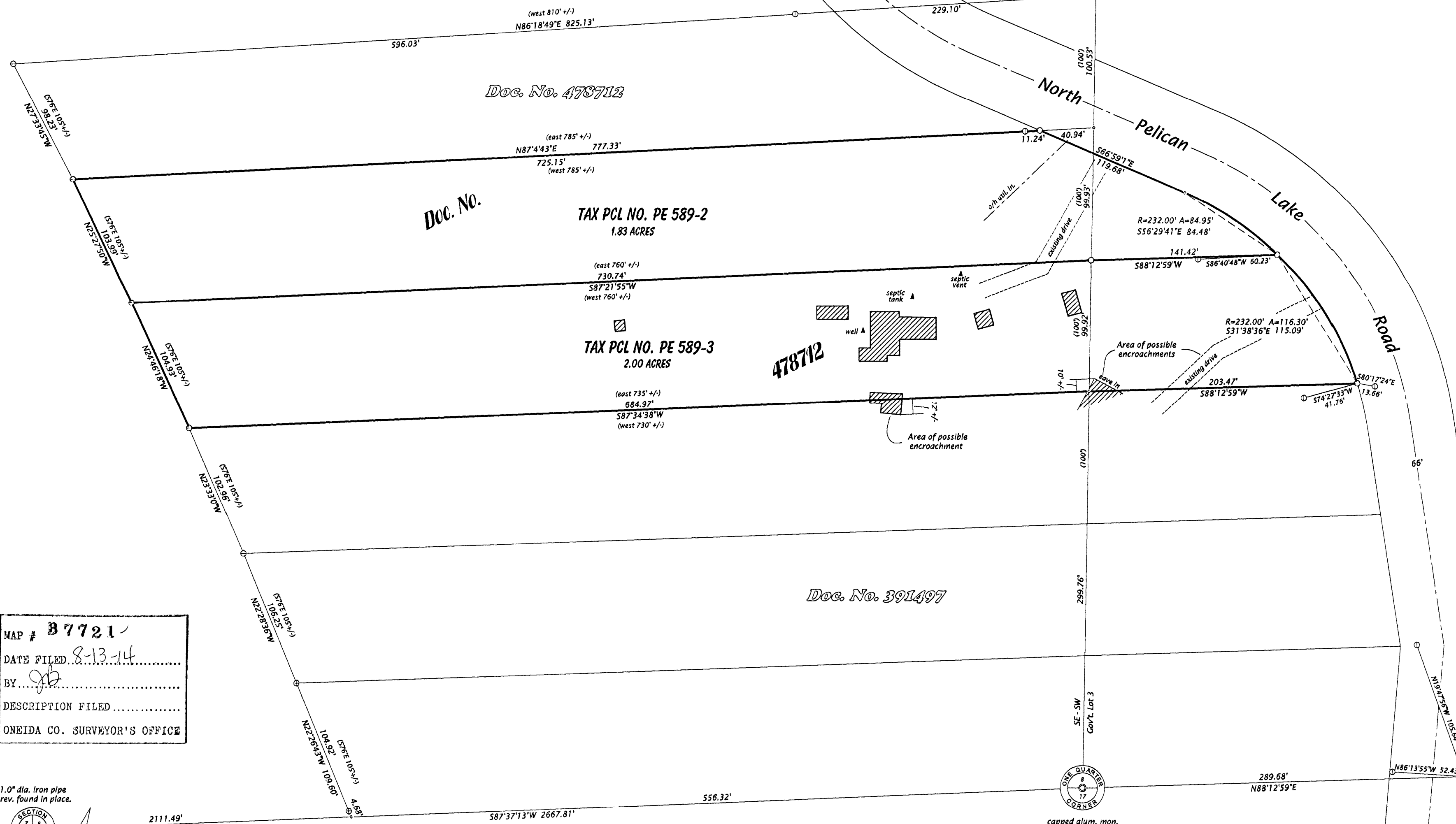

MAP # **B 7721**
DATE FILED **8-13-14**
BY **JB**
DESCRIPTION FILED
ONEIDA CO. SURVEYOR'S OFFICE

1.0" dia. iron pipe
prev. found in place.

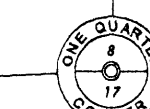

capped alum. mon.
found in place.

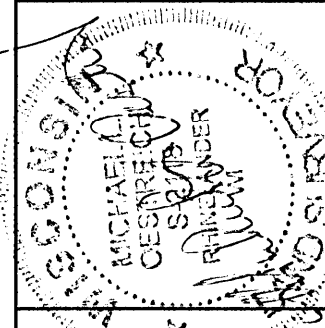

SURVEYOR'S CERTIFICATE
I, Michael L. Oestreich, Registered Land Surveyor No. S-2118,
hereby certify that I have surveyed the property shown herein,
that this map represents an accurate survey of said property,
to the best of my knowledge and belief, that I have performed
this survey by order of Dan Schaeffer, and that I
have complied with the requirements of Wisconsin
Administrative Code A-E-7.
Date: 5/29/14

Oestreich Surveying & Mapping, LLC
5946 Forest Lane
Tel. (715) 362-5538
RLS2118@charter.net

Drafted by: M. Oestreich

Sheet 1 of 1 sheet

File No. 8-3610

Map No. 14-07