

**LOT 7 OF
THE PLAT OF BUFFALO SHORES
Part of the
GOVERNMENT LOT 4
SECTION 13, TOWNSHIP 39 NORTH, RANGE 7 EAST
Town of Woodruff
Oneida County, Wisconsin**

**BUFFALO
LAKE**

MAP # B 7725
DATE FILED 8-25-14
BY JMB
DESCRIPTION FILED
ONEIDA CO. SURVEYOR'S OFFICE

ASSUMED NORTH, BASED ON THE WEST LINE
OF THE PARCEL SHOWN HEREON
WHICH BEARS NORTH 8° 09' 24" EAST

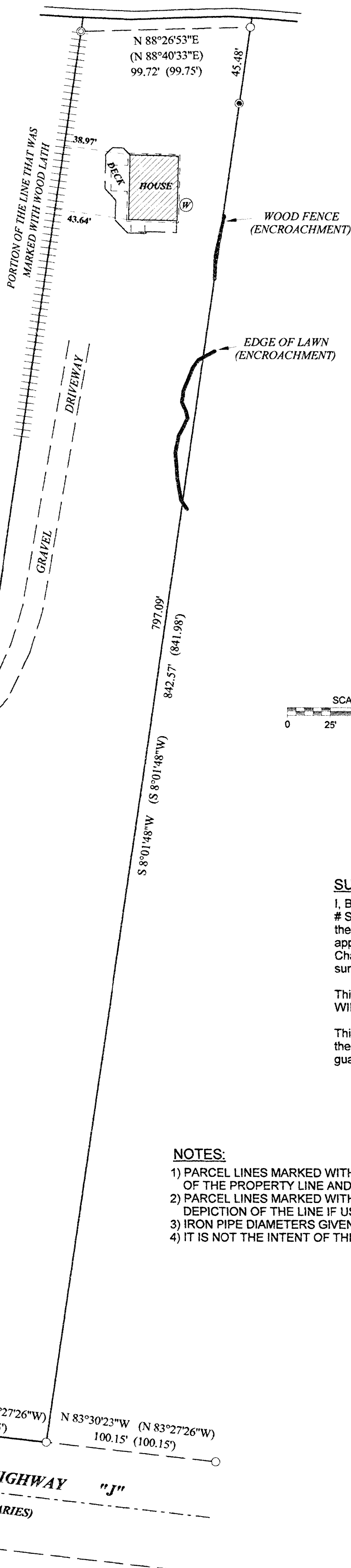

- LEGEND**
- - 1.315" Iron Pipe Found
 - ⊙ - 1.660" Iron Pipe Found
 - - 1.660" Iron Pipe Set
 - Recorded as values

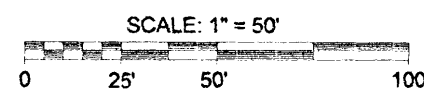

SURVEYOR'S CERTIFICATE

I, Benton A. McMullen, Wisconsin Registered Land Surveyor # S-2555, do hereby certify that I have surveyed and mapped the property shown hereon, and that I have complied with the applicable requirements of the Wisconsin Administrative Code Chapter A-E 7, and that this map represents a true and accurate survey of said property to the best of my knowledge and belief.

This survey was performed under the order of:
WILLIAM & RACHELLE MELMS

This survey is made for the use of the present owners of the property, and also those who purchase, mortgage, or guarantee the title thereto within one year from date hereof.

NOTES:

- 1) PARCEL LINES MARKED WITH SURVEYOR'S RIBBON ONLY ARE A REPRESENTATION OF THE PROPERTY LINE AND SHOULD NOT BE USED FOR CONSTRUCTION PURPOSES.
- 2) PARCEL LINES MARKED WITH WOOD LATH (SEE DRAWING) CAN BE USED AS AN ACCURATE DEPICTION OF THE LINE IF USED SOON AFTER FIELD SURVEY IS COMPLETE.
- 3) IRON PIPE DIAMETERS GIVEN ARE OUTSIDE DIAMETERS
- 4) IT IS NOT THE INTENT OF THIS SURVEY MAP TO SHOW ALL EASEMENTS.

FIELD SURVEY WORK COMPLETED ON THE
30TH DAY OF JUNE, 2014.

MCMULLEN & ASSOCIATES, INCORPORATED

♣ "Your true north surveyors and soil testers" ♣
PO BOX 51, MINOCQUA, WISCONSIN 54548
TELEPHONE (715) 356-3011

"MELMS SURVEY"
PART OF GOVERNMENT LOT 4
SECTION 13, TOWNSHIP 39 NORTH, RANGE 7 EAST
TOWN OF WOODRUFF
ONEIDA COUNTY, WISCONSIN

DRAFTED BY: Benton A. McMullen DATE: July 18, 2014
SCALE: 1" = 50' JOB #214023 SHEET 1 OF 1