

B7733

B7733

C-E 1/16 Corner
capped 1.25" dia. iron pipe
previously found in place

S 89°06'31"W
1317.72'

Gov't. Lot 1
Gov't. Lot 2



W.C.D. brass capped
2.4" dia. iron pipe
previously found in place

The North 1/3

of
LOT 4

and the

South 35 feet

of

LOT 5

of the

First Addition

to

Glenco Subdivision

and

OUTLOT 2

of

Certified Survey Map #1781

recorded in

Volume 7 of Certified Survey Maps, page 1781

being part of

GOV'T. LOT 2
SECTION 33, T39N, R7E

Town of Lake Tomahawk

Oneida County, Wisconsin

SURVEYOR'S CERTIFICATE

I, James L. Rein, Professional Surveyor No. S-2335, hereby certify that I have surveyed the property shown hereon; that this map represents an accurate survey of said property to the best of my knowledge and belief; that I have performed this survey by order of Redman Realty Group; and that I have complied with the requirements of Wisconsin Administrative Code A-E 7.

**WILDERNESS
SURVEYING,
INC.**



James L. Rein
Professional Land Surveyor No. S-2335
Dated this 7th day of October, 2014

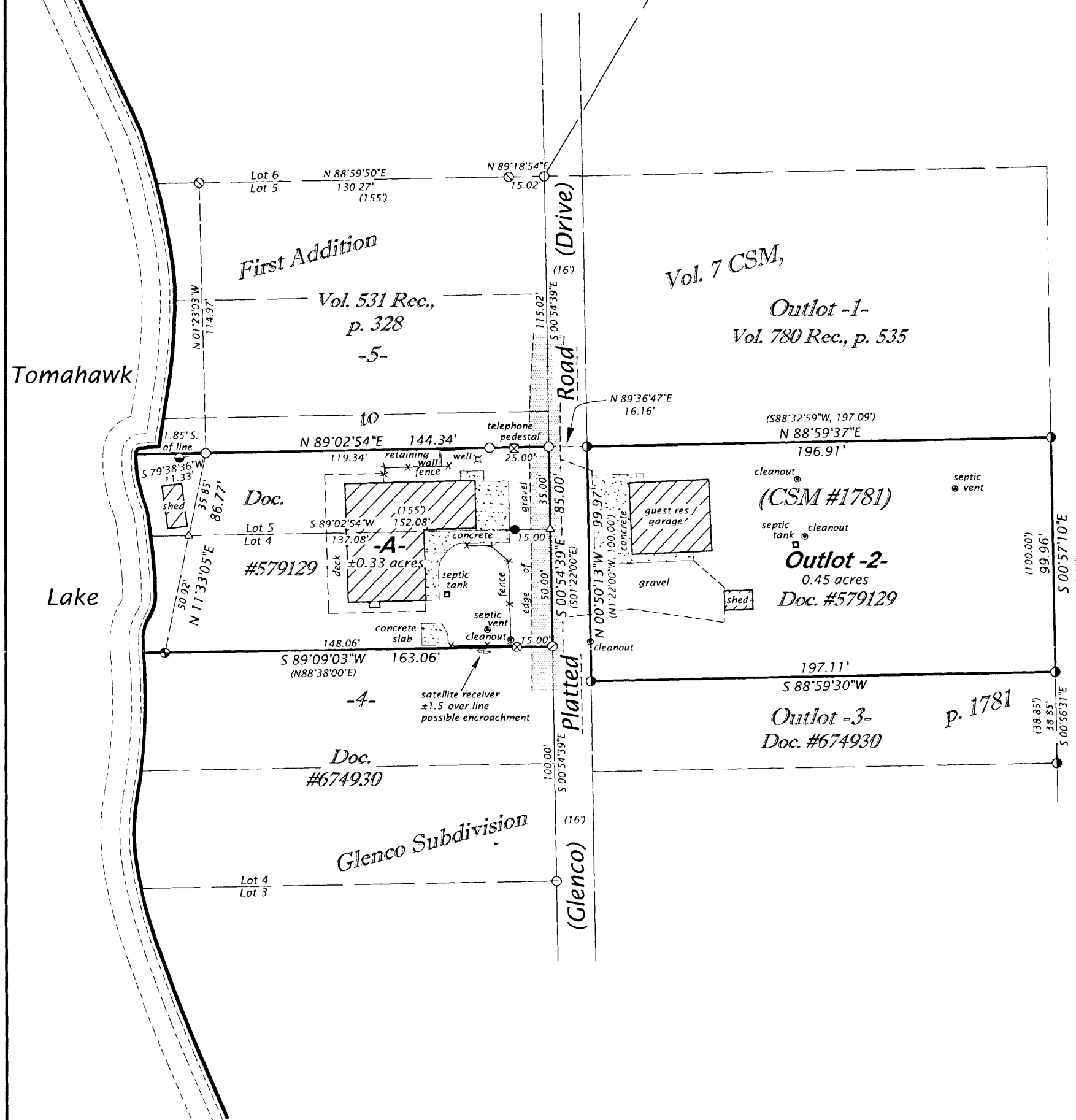

Bearings Oneida County Grid,
based on GPS survey data,
referenced to the north line of
Gov't. Lot 2 bearing, S 89°06'31"W.

PARCEL -A- (MAP NO. 14-130)

A parcel of land, being the North 1/3 of Lot 4 and the South 35 feet of Lot 5 of the First Addition to Glenco Subdivision in Government Lot 2, Section 33, Township 39 North, Range 7 East, Town of Lake Tomahawk, Oneida County, Wisconsin, being parcel "A-" shown on Map No. 14-130 by Wilderness Surveying, Inc., dated October 7, 2014, more particularly described as follows:

Commencing at the Quarter Corner common to Sections 33 and 34, marked by a capped iron pipe; thence South 30 degrees 36 minutes 18 seconds West for a distance of 1141.68 feet to a survey spike at the northeast corner of that parcel of land described in Volume 531 Records, page 328, being the northeast corner of Lot 5 of the First Addition to Glenco Subdivision; thence South 00 degrees 54 minutes 39 seconds East for a distance of 115.02 feet along the east line of said Lot 5 to the place of beginning marked by an iron pipe at the southeast corner of that parcel of land described in Volume 531 Records, page 328.

Thence continuing South 00 degrees 54 minutes 39 seconds East for a distance of 35.00 feet along the east line of said Lot 5 to the northeast corner of Lot 4 of the First Addition to Glenco Subdivision, witnessed by an iron pipe bearing South 89 degrees 02 minutes 54 seconds West for a distance of 15.00 feet; thence continuing South 00 degrees 54 minutes 39 seconds East for a distance of 50.00 feet along the east line of said Lot 4 to an iron pipe at the northeast corner of that parcel of land described in Document Number 674930; thence South 89 degrees 09 minutes 03 seconds West for a distance of 163.06 feet along the north line of that parcel of land described in Document Number 674930 to an iron pipe near the northeasterly shore of Tomahawk Lake; thence meandering along the lake, North 11 degrees 33 minutes 05 seconds East for a distance of 50.92 feet to the north line of said Lot 4; thence continuing North 11 degrees 33 minutes 05 seconds East for a distance of 35.85 feet to an iron pipe on the south line of that parcel of land described in Volume 531 Records, page 328; thence North 89 degrees 02 minutes 54 seconds East for a distance of 144.34 feet along the south line of that parcel of land described in Volume 531 Records, page 328 to the place of beginning.

The above described lateral lot lines extend to the northeasterly shore of Tomahawk Lake; and includes all those lands lying between the meander line and the ordinary high water mark.

Together with and subject to covenants, easement, and restrictions of record.

Said parcel of land contains 0.33 acres, more or less.

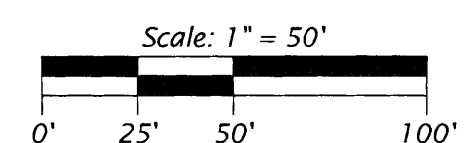
**LEGEND**

- ⊙ = 1.25" dia. hex bolt found in place
- ⊕ = 1.63" dia. iron pipe found in place
- = 1.25" dia. iron pipe found in place
- ⊗ = 1.0" dia. iron pipe found in place
- ⊙ = 1.0" dia. iron pipe previously set by W.S.I.
- ⊗ = 0.75" dia. iron pipe found in place (badly bent)
- ⊕ = Survey spike previously found in place
- ⊙ = Survey spike previously set by W.S.I.
- = Iron pipe set, 1.0" dia. x 24" long
- ⊗ = Iron pipe set, 1.0" dia. x 24" long at record position see Oneida County Surveyor's Map #B1789.
- △ = Computed position, not monumented
- () = Previously recorded bearing and distance

Monument sizes are outside diameter dimensions.

MAP # **B7733**
DATE FILED **10-21-14**
BY *[Signature]*
DESCRIPTION FILED
ONEIDA CO. SURVEYOR'S OFFICE

WILDERNESS SURVEYING, INC.

Post Office Box 1111 - 8793 Earls Court
Minocqua, Wisconsin 54548-1111

Telephone (715) 356-5100 - www.wildernesssurveying.com

Map Number: 14 - 130

File Number: 9 - 33 - 397

Drafted by: C. Winkler

Revisions:

B7733

B7733