

B 7737

SURVEYOR'S CERTIFICATE

I, James D. Rein, Professional Land Surveyor No. S-1234, hereby certify that I have surveyed the property shown hereon; that this map represents an accurate survey of said property to the best of my knowledge and belief; that I have performed this survey by order of Richard and Sandy Schroeder; and that I have complied with the requirements of Wisconsin Administrative Code A-E 7.

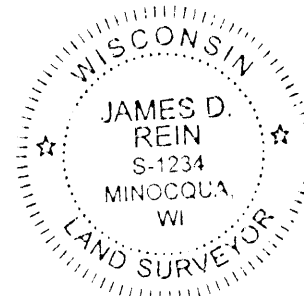

**WILDERNESS
SURVEYING,
INC.**

[Signature]
Professional Land Surveyor No. S-1234
Dated this 30th day of October, 2014

LOTS 106, 107 & 110

in the plat of

-VIRGIN ACRES DIVISION 3-

being part of the

**SE 1/4 of the SW 1/4
SECTION 31, T39N, R8E**

Town of Newbold
Oneida County, Wisconsin

MAP #	B 7737
DATE FILED	11-11-14
BY	[Signature]
DESCRIPTION FILED	
ONEIDA CO. SURVEYOR'S OFFICE	

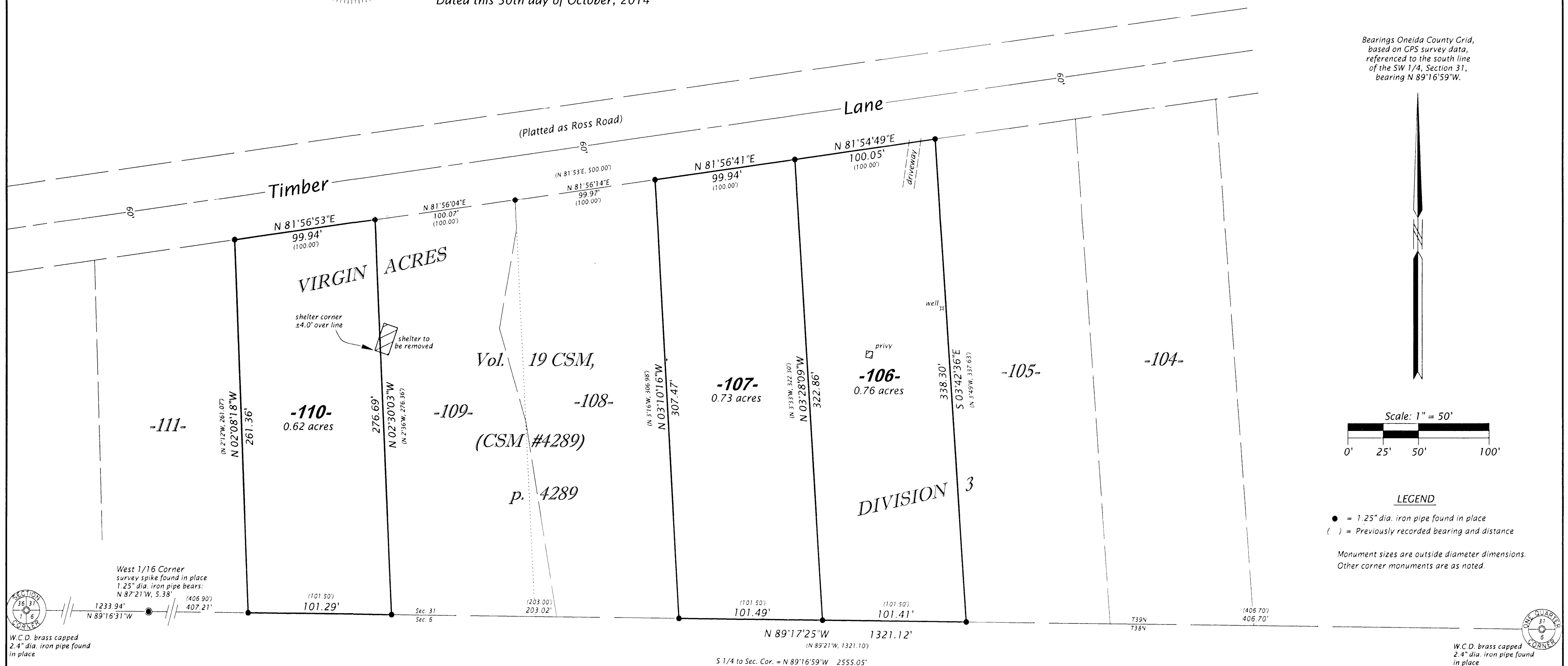

B 7737

WILDERNESS SURVEYING, INC.
Post Office Box 1111 - 8793 Earls Court
Minocqua, Wisconsin 54548-1111
Telephone (715) 356-5100 - www.wildernesssurveying.com

Map Number: 14 - 70	Revisions:
File Number: 14 - 31 - 398	
Drafted by: C. Winkler	

B 7737