

MAP # **57741**
DATE FILED **11-24-14**
BY **JB**
DESCRIPTION FILED
ONEIDA CO. SURVEYOR'S OFFICE

Part of
GOV'T. LOT 8
SECTION 33, T38N, R7E
Town of Lake Tomahawk
Oneida County, Wisconsin

SURVEYOR'S CERTIFICATE
I, James D. Rein, Professional Land Surveyor No. S-1234, hereby certify that I have surveyed the property shown hereon; that this map represents an accurate survey of said property to the best of my knowledge and belief; that I have performed this survey by order of Thomas Wagner; and that I have complied with the requirements of Wisconsin Administrative Code A-E 7.



WILDERNESS SURVEYING, INC.

Professional Land Surveyor No. S-1234
Dated this 13th day of November, 2014

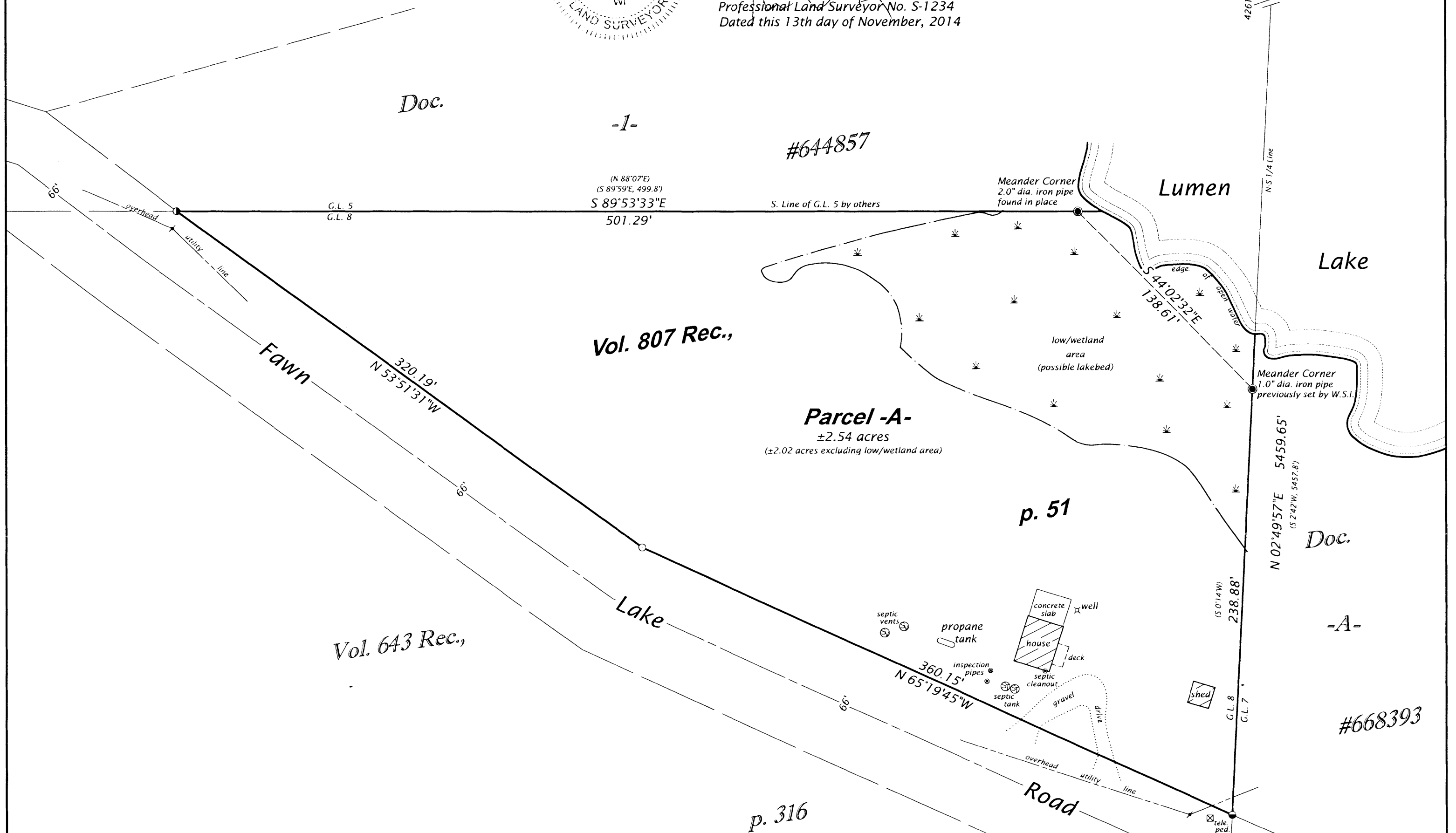

PARCEL -A- (MAP NO. 14-106)

A parcel of land in Government Lot 8, Section 33, Township 38 North, Range 7 East, Town of Lake Tomahawk, Oneida County, Wisconsin, being "Parcel -A-" shown on Map No. 14-106 by Wilderness Surveying, Inc., dated November 13, 2014, more particularly described as follows:

Commencing at the Quarter Corner common to Sections 4 and 33, marked by an iron pipe; thence North 02 degrees 49 minutes 57 seconds East for a distance of 959.01 feet along the east line of Government Lot 8 to the place of beginning, marked by an iron pipe on the northeasterly right of way line of Fawn Lake Road.

Thence along the northeasterly right of way line of Fawn Lake Road, North 65 degrees 19 minutes 45 seconds West for a distance of 360.15 feet to an iron pipe; and North 53 degrees 51 minutes 31 seconds West for a distance of 320.19 feet to an iron pipe on the southerly line of that parcel of land described in Document Number 644857; thence South 89 degrees 53 minutes 33 seconds East for a distance of 501.29 feet along the southerly line of that parcel of land described in Document Number 644857 to the Meander Corner, marked by an iron pipe near the southerly shore of Lumen Lake; thence meandering along the lake, South 44 degrees 02 minutes 32 seconds East for a distance of 138.61 feet to the Meander Corner where the east line of Government Lot 8 intersects the southerly shore of Lumen Lake, marked by an iron pipe; thence South 02 degrees 49 minutes 57 seconds West for a distance of 238.88 feet along the east line of Government Lot 8 to the place of beginning.

The above described lateral lot lines extend to the southerly shore of Lumen Lake; and includes all those lands lying between the meander line and the ordinary high water mark.

Together with and subject to covenants, easements, and restrictions of record.

Said property contains 2.54 acres, more or less.

Bearings Oneida County Grid,
based on GPS survey data,
referenced to the N-S 1/4 Line,
Section 33, bearing N 02°49'57"E.

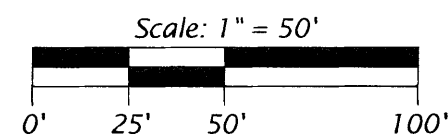

LEGEND

- = 1.75" iron pipe found in place
 - = 1.0" dia. iron pipe previously set by W.S.I.
 - = Iron pipe set, 1.0" dia. x 24" long
 - () = Previously recorded bearing and distance
- Monument sizes are outside diameter dimensions.
Other corner monuments are as noted.

57741

WILDERNESS SURVEYING, INC.

Post Office Box 1111 - 8793 Earls Court
Minocqua, Wisconsin 54548-1111

Telephone (715) 356-5100 - www.wildernesssurveying.com

Map Number: 14 - 106

File Number: 14 - 33 - 387

Drafted by: C. Winkler

Revisions:

57741