

LOTS 1 & 2
of the
FIRST ADDITION
TO
POTTAWATTOMIE LODGE
being part of
GOV'T. LOT 1
SECTION 36, T39N, R6E

Town of Minocqua
Oneida County, Wisconsin

SURVEYOR'S CERTIFICATE

I, James D. Rein, Professional Land Surveyor No. S-1234, hereby certify that I have surveyed the property shown hereon; that this map represents an accurate survey of said property to the best of my knowledge and belief; that I have performed this survey by order of Tom Beach; and that I have complied with the requirements of Wisconsin Administrative Code A-E 7.

WILDERNESS
SURVEYING,
INC.



[Signature]
Professional Land Surveyor No. S-1234
Dated this 23rd day of December, 2014

Bearings Oneida County Grid,
based on GPS survey data,
referenced to the north line of
Lot 2, of the First Addition to
Pottawattomie Lodge, bearing
S 67°29'28"E.

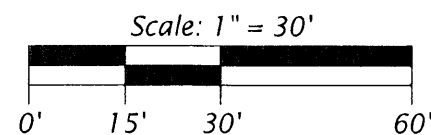

LEGEND

- = 2.0" dia. iron well point previously found in place
- = 1.0" dia. iron pipe previously found in place
- = 1.0" dia. iron pipe found in place
- △ = computed point, not monumented
- () = previously recorded bearing and distance
- x—x = wood fence

Monument sizes are outside diameter dimensions.
Other monuments are as noted.

Vol. 17 CSM,
-1-
(CSM #3871)
p. 3871



Capped 2.4" dia. Oneida County
aluminum monument previously
set by W.S.I.

N 89°10'09"E
2597.11'

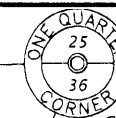

Capped 2.4" dia. Oneida County
aluminum monument previously
found in place

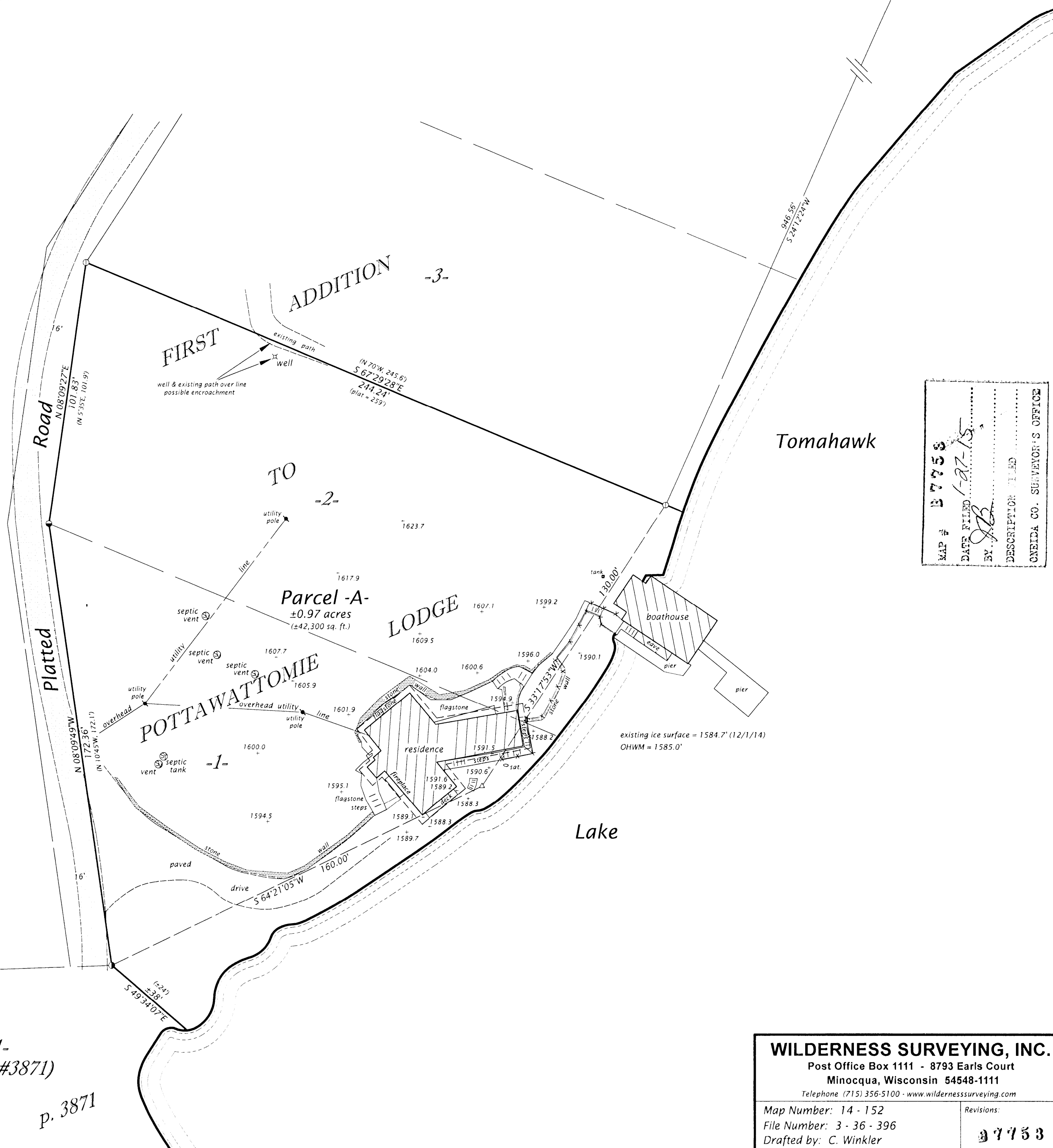

MAP #	37753
DATE FILED	1-27-15
BY	[Signature]
DESCRIPTION	FILED
ONEIDA CO. SURVEYOR'S OFFICE	

WILDERNESS SURVEYING, INC.
Post Office Box 1111 - 8793 Earls Court
Minocqua, Wisconsin 54548-1111
Telephone (715) 356-5100 - www.wildernesssurveying.com

Map Number: 14 - 152	Revisions:
File Number: 3 - 36 - 396	
Drafted by: C. Winkler	