

**LOTS 5 & 6**  
of  
**Certified Survey Map #2452**

recorded in  
**Volume 10 Certified Survey Maps, page 2452**  
being part of

**GOV'T. LOT 6**  
**SECTION 10, T39N, R6E**

Town of Minocqua  
Oneida County, Wisconsin

**SURVEYOR'S CERTIFICATE**

I, James D. Rein, Professional Land Surveyor No. S-1234, hereby certify that I have surveyed the property shown hereon; that this map represents an accurate survey of said property to the best of my knowledge and belief; that I have performed this survey by order of William R. Katzman; and that I have complied with the requirements of Wisconsin Administrative Code A-E 7.

**WILDERNESS**  
**SURVEYING,**  
**INC.**

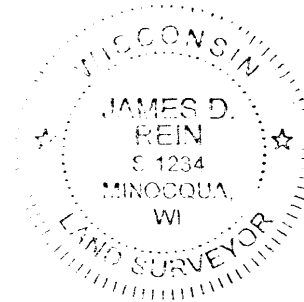

Professional Land Surveyor No. S-1234  
Dated this 9th day of January, 2015

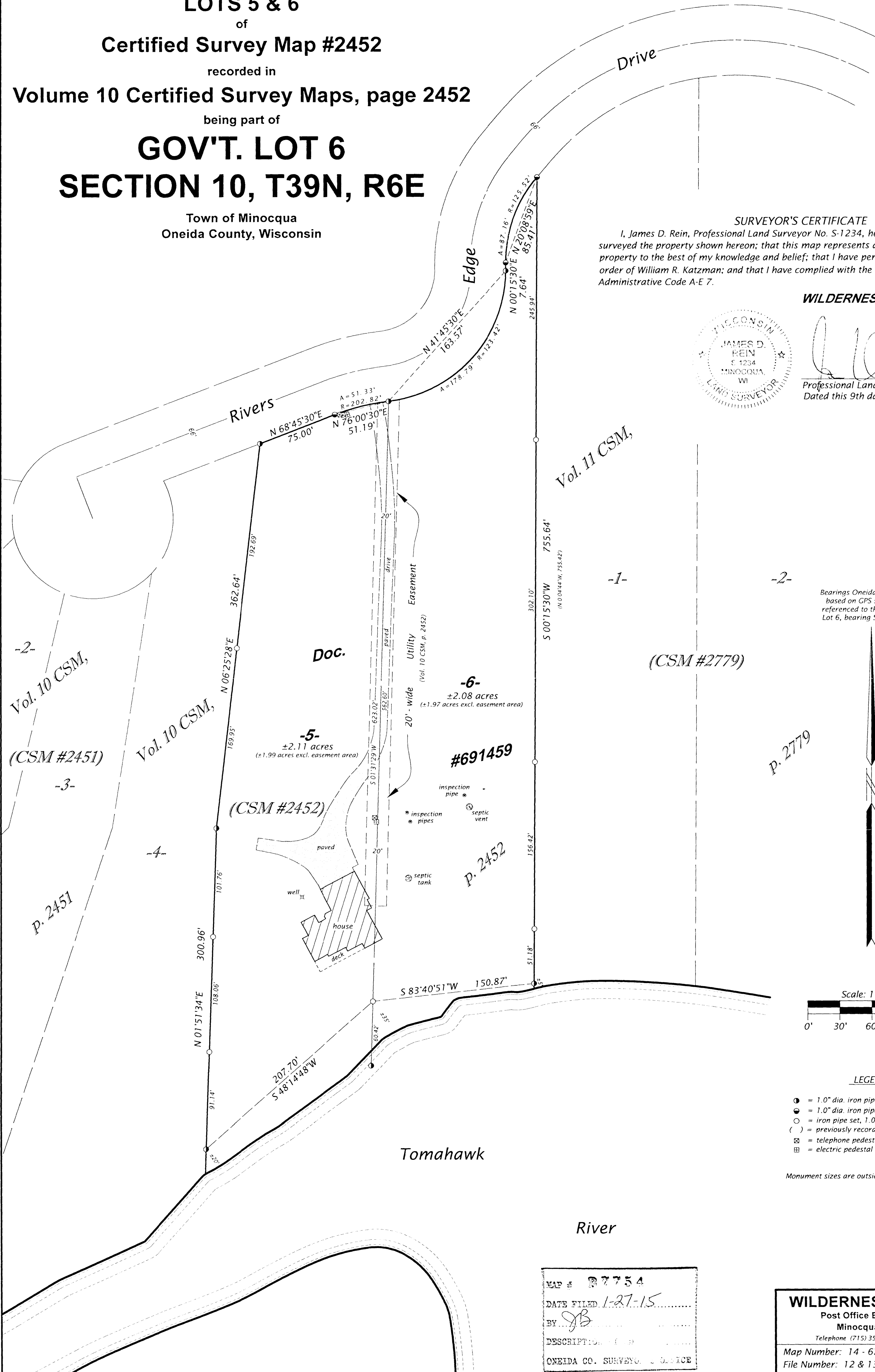

Bearings Oneida County Grid,  
based on GPS survey data,  
referenced to the east line of  
Lot 6, bearing S 00°15'30"W.

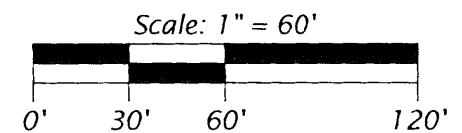

**LEGEND**

- = 1.0" dia. iron pipe previously set by W.S.I.
- = 1.0" dia. iron pipe reset at record position
- = iron pipe set, 1.0" dia. x 24" long
- ( ) = previously recorded bearing and distance
- ⊗ = telephone pedestal
- ⊕ = electric pedestal

Monument sizes are outside diameter dimensions.

MAP #	87754
DATE FILED	1-27-15
BY	JB
DESCRIPTION	
ONEIDA CO. SURVEYOR'S OFFICE	

**WILDERNESS SURVEYING, INC.**

Post Office Box 1111 - 8793 Earls Court  
Minocqua, Wisconsin 54548-1111  
Telephone (715) 356-5100 - www.wildernesssurveying.com

Map Number: 14 - 67  
File Number: 12 & 13 - 10 - 396  
Drafted by: C. Winkler

Revisions: