

B 7756

B 7756

The North Line
of
Document #621924

being part of

GOV'T. LOT 1

and part of the

NE 1/4 of the SW 1/4
SECTION 18, T39N, R9E

Town of Sugar Camp
Oneida County, Wisconsin

SURVEYOR'S CERTIFICATE

I, James D. Rein, Professional Land Surveyor No. S-1234, hereby certify that I have surveyed the property shown hereon; that this map represents an accurate survey of said property to the best of my knowledge and belief; that I have performed this survey by order of Les Siem, Eagle River Chippewa Properties, LLC; and that I have complied with the requirements of Wisconsin Administrative Code A-E 7.

WILDERNESS
SURVEYING,
INC.

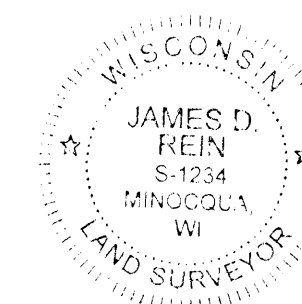

[Signature]
Professional Land Surveyor No. S-1234
Dated this 11th day of February, 2015

Bearings Oneida County Grid,
based on GPS survey data,
referenced to the north line
of Gov't. Lot 1, Section 18,
bearing S 82°09'32"E.

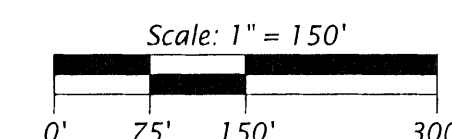

LEGEND

- = 2.5" dia. iron pipe found in place
 - = 0.75" dia. iron rod found in place
 - () = previously recorded bearing and distance
- Monument sizes are outside diameter dimensions.
NOTE: Field survey conducted August 22, 2014

WILDERNESS SURVEYING, INC.

Post Office Box 1111 - 8793 Earls Court
Minocqua, Wisconsin 54548-1111

Telephone (715) 356-5100 - www.wildernesssurveying.com

Map Number: 14 - 105
File Number: 11 & 12 - 18 - 399
Drafted by: C. Winkler

Revisions:

B 7756

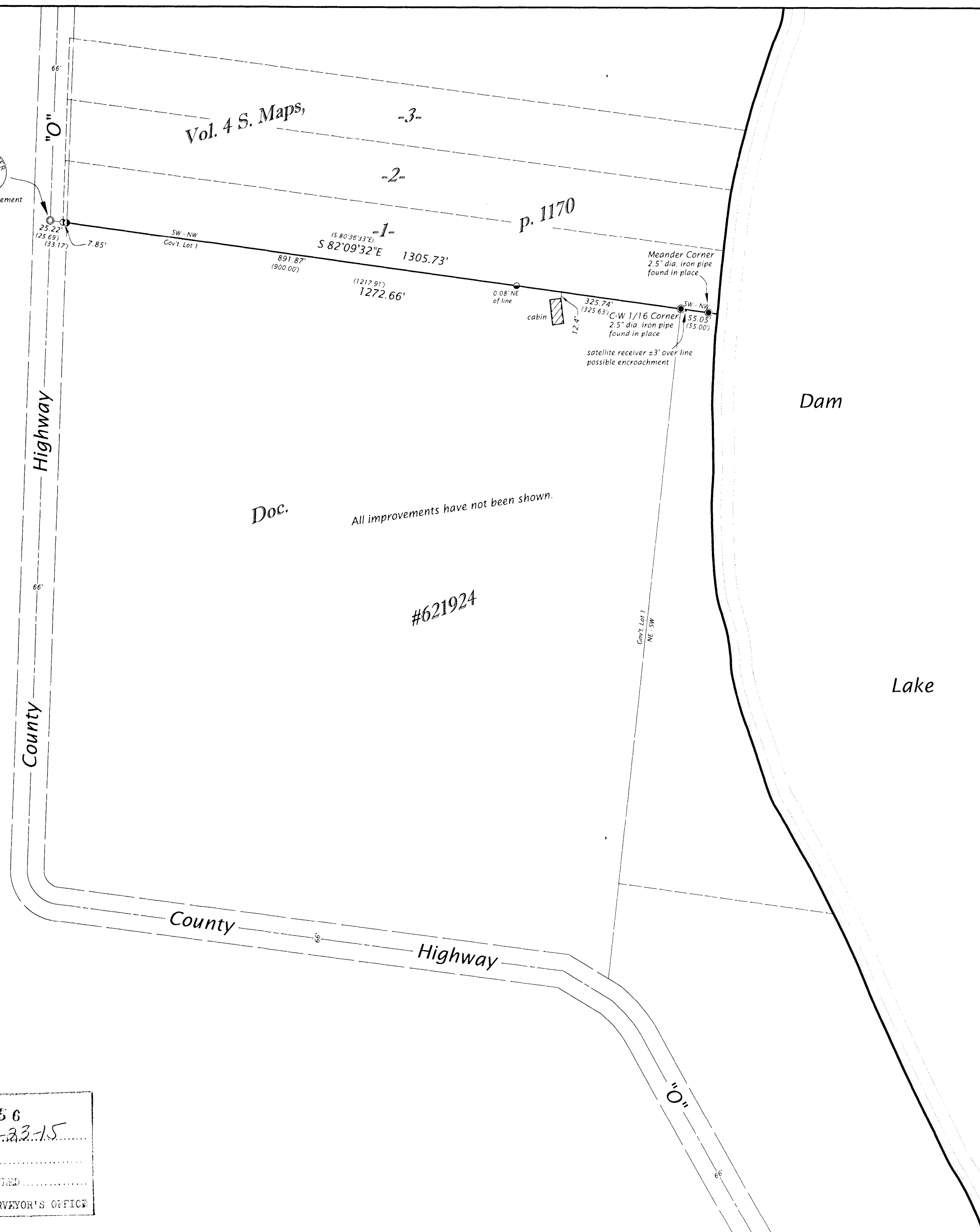

MAP # B 7756
DATE FILED 2-23-15
BY JB
DESCRIPTION FILED
ONEIDA CO. SURVEYOR'S OFFICE