

37764

37764



Aluminum capped
1.0" dia. iron pipe
previously set by W.S.I.

CE 1/16 Corner
Aluminum capped
1.0" dia. iron pipe
previously set by W.S.I.



2.4" dia. capped aluminum
monument previously set by W.S.I.

Part of the
**SW 1/4 of the SE 1/4
SECTION 17**
and all of the
**NW 1/4 of the NE 1/4
SECTION 20, T39N, R4E**
Town of Minocqua
Oneida County, Wisconsin

SURVEYOR'S CERTIFICATE
I, James D. Rein, Professional Land Surveyor No. S-1234, hereby certify that I have surveyed the property shown hereon; that this map represents an accurate survey of said property to the best of my knowledge and belief; that I have performed this survey by order of Gerald P. Kozey; and that I have complied with the requirements of Wisconsin Administrative Code A-E 7.

**WILDERNESS
SURVEYING,
INC.**

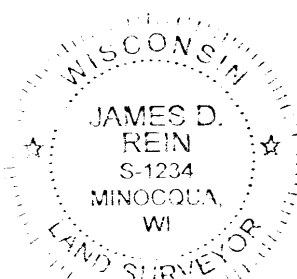

James D. Rein
Professional Land Surveyor # S-1234
Dated this 13th day of March, 2015

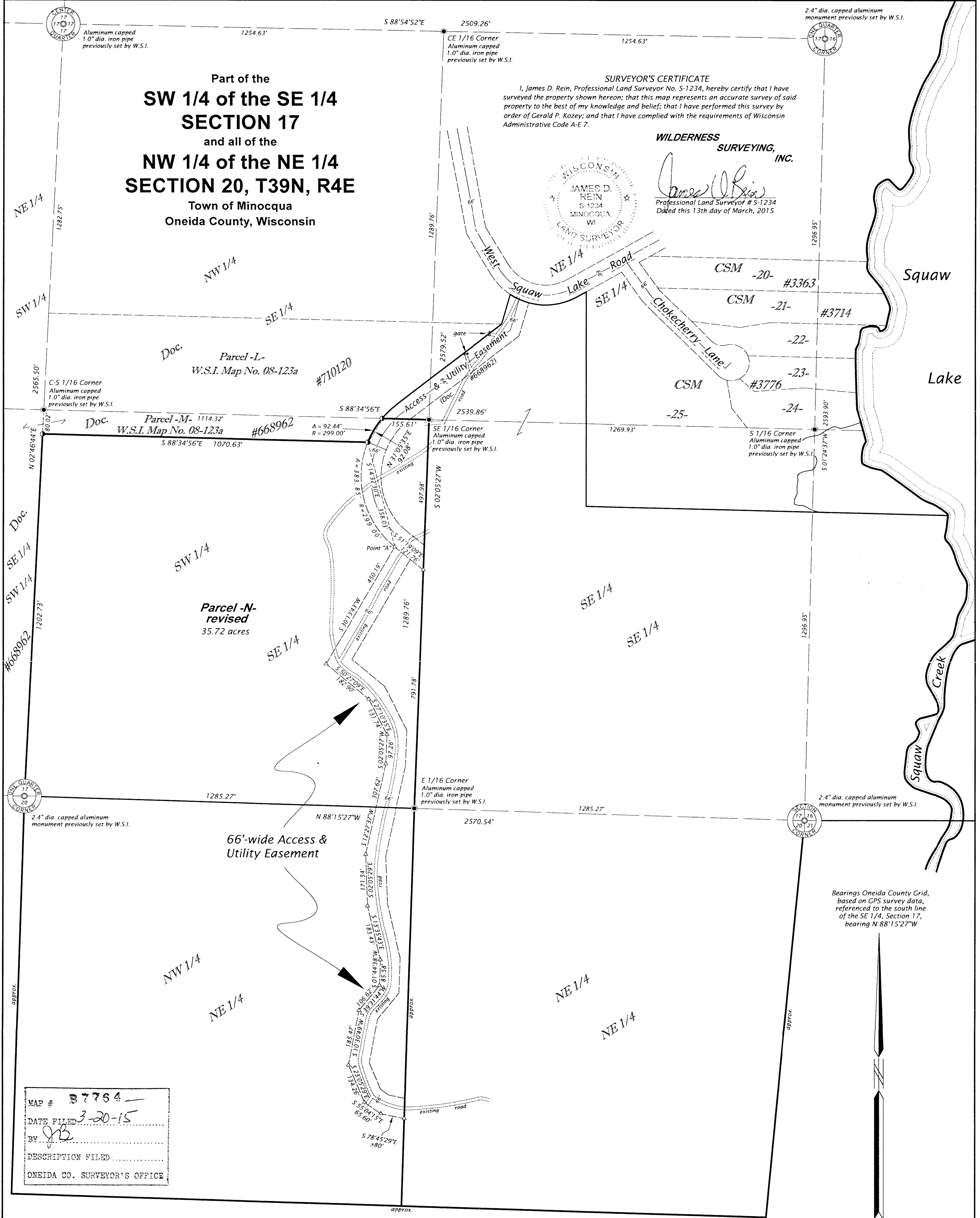

MAP # **37764**
DATE FILED **3-20-15**
BY *[Signature]*
DESCRIPTION FILED
ONEIDA CO. SURVEYOR'S OFFICE

Approved by Oneida County Zoning
[Signature]
Authorized signature
3/20/2015
date

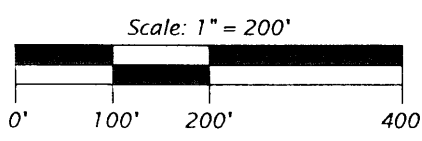

LEGEND
● = 1.0" dia. iron pipe previously set by W.S.I.
△ = Computed position, not monumented.
Monument sizes area outside diameter dimension.
Other corner monuments are as noted.

NOTE: Legal descriptions conforming to this survey have been provided on separate sheets.

WILDERNESS SURVEYING, INC.
Post Office Box 1111 - 8793 Earls Court
Minocqua, Wisconsin 54548-1111
Telephone (715) 356-5100 - www.wildernesssurveying.com

Map Number: 15 - 19 File Number: 15-17 - & 2-20-394 Drafted by: C. Winkler	Revisions: 37764
--	----------------------------