

MAP # 37765
 DATE FILED 3-20-15
 BY JB
 DESCRIPTION FILED
 ONEIDA CO. SURVEYOR'S OFFICE

**LOT 26 OF THE PLAT OF LAKEVIEW ALSO KNOWN
 AS OUTLOT E OF THE PLAT OF CAMBRIA & PARTS
 OF OUTLOT A, OUTLOT D, OUTLOT C & THE
 UNDEVELOPED PLATTED ROAD ALL BEING IN THE
 PLAT OF CAMBRIA, LOCATED IN GOV'T. LOT 6,
 SEC. 25, T. 37 N., R. 9 E., TOWN OF PINE LAKE &
 GOV'T. LOT 6, SEC. 30, T. 37 N., R. 10 E.,
 TOWN OF STELLA, ONEIDA COUNTY, WI.**

37765

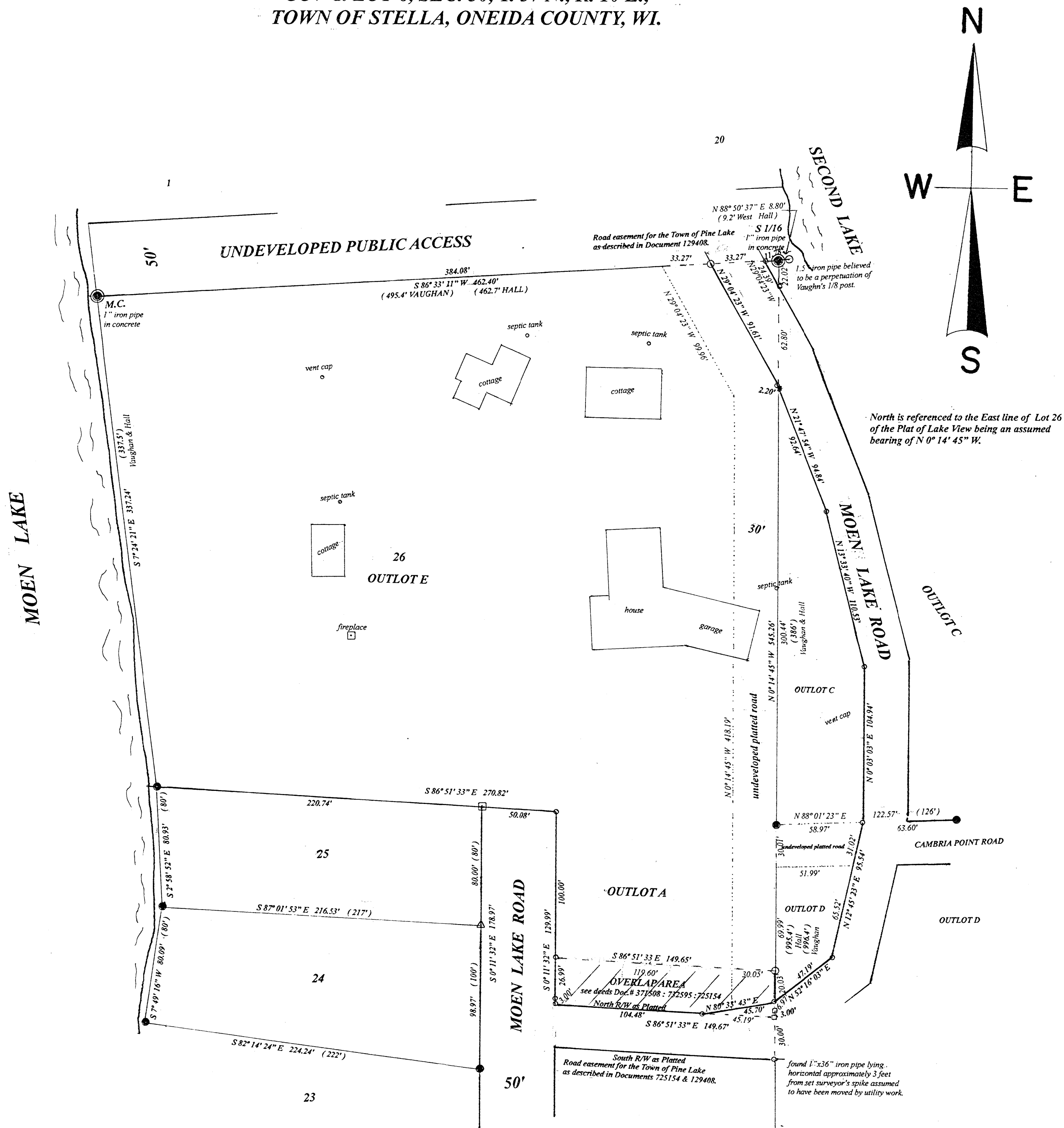

LEGEND

- FOUND SUBDIVISIONAL MONUMENT
- FOUND 1" IRON PIPE
- SET 1.25" IRON PIPE
- △ SET RAILROAD SPIKE OVER IRON PILL
- STONE PILLAR
- SET MAG NAIL
- COMPUTED POSITION
- SET 1/2" IRON ROD
- (0.0') BEARING & DISTANCE OF RECORD

195,766 SQ. FT.
 4.494 ACRES
 Includes Overlap Area,
 Undeveloped Platted Road,
 that part of Moen Lake Rd.
 that crosses the NE corner
 of the Lot.

I, Todd Loftus, Professional Land Surveyor, hereby certify,
 that I have surveyed the property shown hereon. That this
 map represents an accurate survey of said property to the
 best of my knowledge & belief. That I have performed this
 survey by order of Diane Zaremka
 and that I have complied with the applicable requirements
 of the Wisconsin Administrative Code A.E.7.

DATE Dec. 15, 2014

SIGNED [Signature]

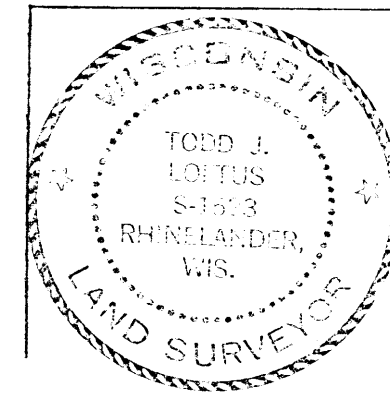

Survey for Diane Zaremka
 Rhinelander, WI.
 LOFTUS SURVEYING
 860 BALSAM STREET
 RHINELANDER, WI. 54501
 TEL/FAX 715-369-1142
 HODAG28@HOTMAIL.COM

1864B7 37765