

MAP # 37769-
DATE FILED 4-30-15
BY JB
DESCRIPTION FILED
ONEIDA CO. SURVEYOR'S OFFICE

PLAT OF SURVEY
OF DOC.#742777 AS LOCATED IN THE
E ½ OF THE NW1/4 OF THE SW1/4,
SEC. 36, T. 37 N., R. 9 E.
TOWN OF PINE LAKE, ONEIDA COUNTY, WI.

37769

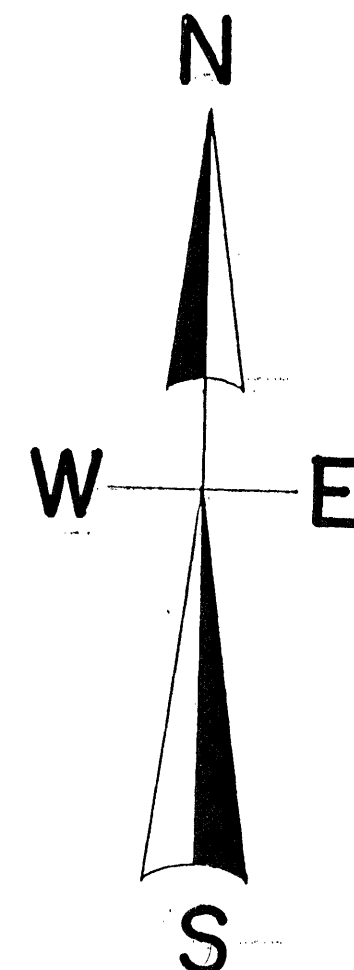
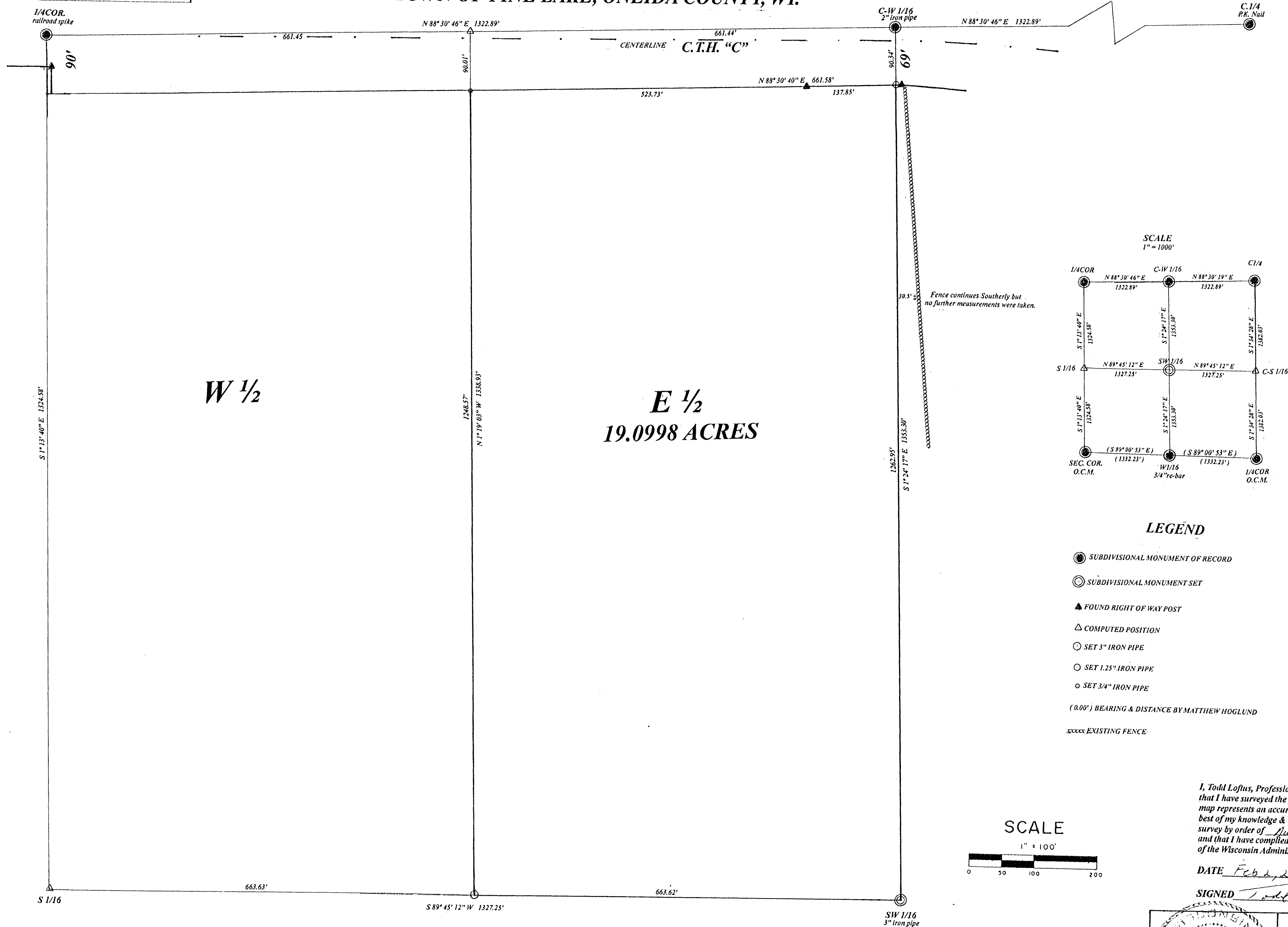

North is referenced to the Oneida County Co-Ordinate System.

SCALE
1" = 1000'

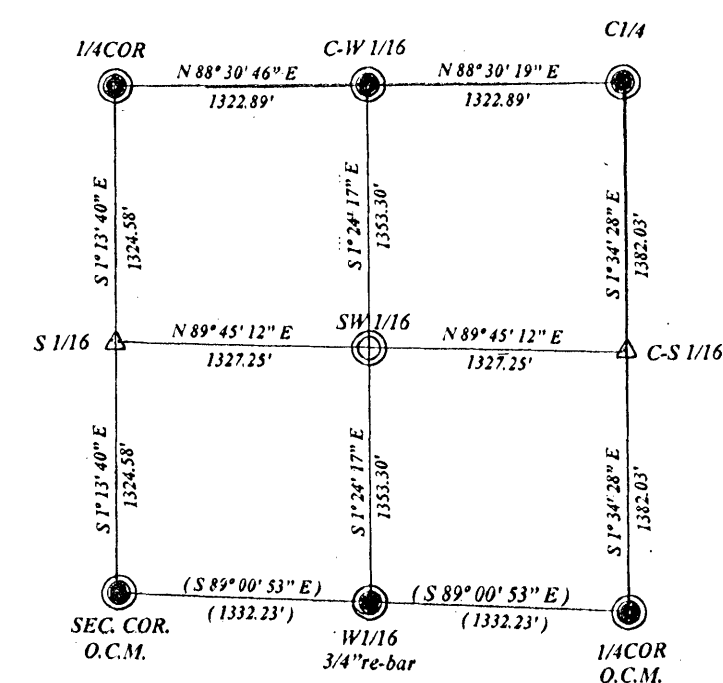

LEGEND

- SUBDIVISIONAL MONUMENT OF RECORD
- SUBDIVISIONAL MONUMENT SET
- ▲ FOUND RIGHT OF WAY POST
- △ COMPUTED POSITION
- SET 3" IRON PIPE
- SET 1.25" IRON PIPE
- SET 3/4" IRON PIPE
- (0.00') BEARING & DISTANCE BY MATTHEW HOGLUND
- xxxxx EXISTING FENCE

SCALE

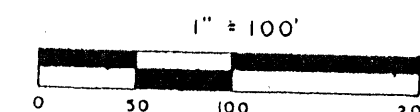

I, Todd Loftus, Professional Land Surveyor, hereby certify, that I have surveyed the property shown hereon. That this map represents an accurate survey of said property to the best of my knowledge & belief. That I have performed this survey by order of Dan Bergsbaken and that I have complied with the applicable requirements of the Wisconsin Administrative Code A.E.7.

DATE Feb 2, 2015

SIGNED Todd Loftus

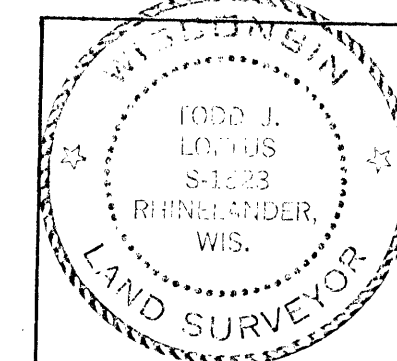

Survey for Dan Bergsbaken
Rhinelander, WI.

LOFTUS SURVEYING
860 BALSAM STREET
RHINELANDER, WI. 54501
TEL/FAX 715-369-1142
HODAG28@HOTMAIL.COM

1869B7 37769