

MAP # E 7770-
DATE FILED 4-30-15
BY JLB
DESCRIPTION FI
ONEIDA CO. SURVEYOR'S OFFICE

THE SE 1/4 OF THE NE 1/4, SEC. 11,
T. 37 N., R. 8 E., TOWN OF PINE LAKE,
ONEIDA COUNTY, WI.

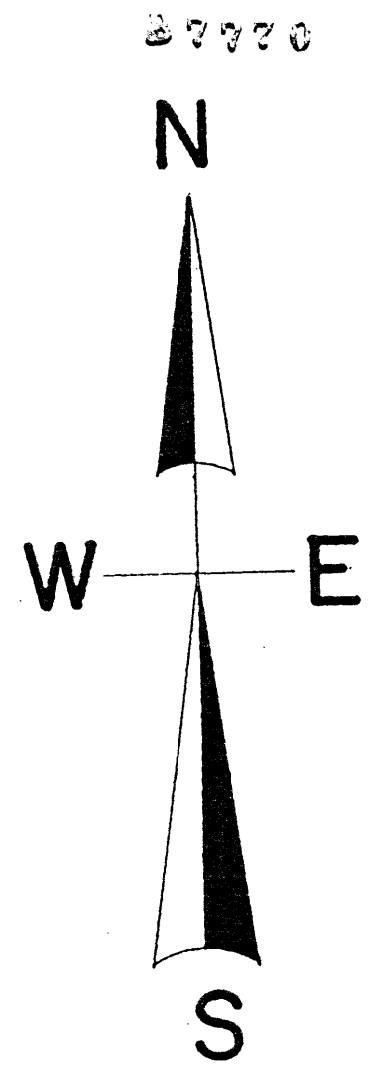

North is referenced to the East line of the
SENE. Being an assumed bearing of S1° 53' 57" W.

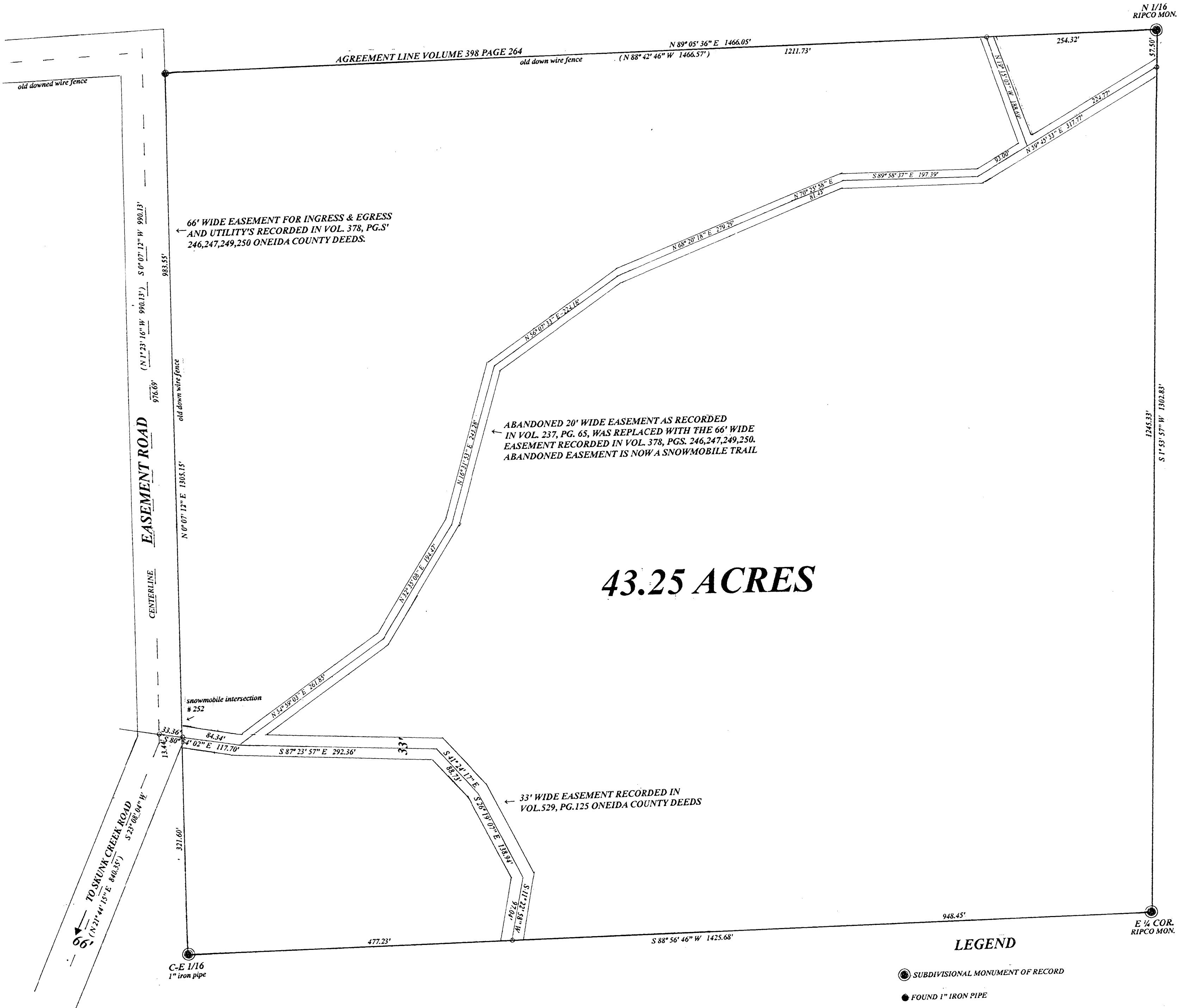

43.25 ACRES

LEGEND

- SUBDIVISIONAL MONUMENT OF RECORD
- FOUND 1" IRON PIPE
- SET SURVEYOR'S SPIKE
- (0.0') BEARING & DISTANCE OF RECORD

I, Todd Loftus, Professional Land Surveyor, hereby certify,
that I have surveyed the property shown hereon. That this
map represents an accurate survey of said property to the
best of my knowledge & belief. That I have performed this
survey by order of Robert Holquist
and that I have complied with the applicable requirements
of the Wisconsin Administrative Code A.E.7.

DATE March 26, 2015

SIGNED *Todd Loftus*

SCALE

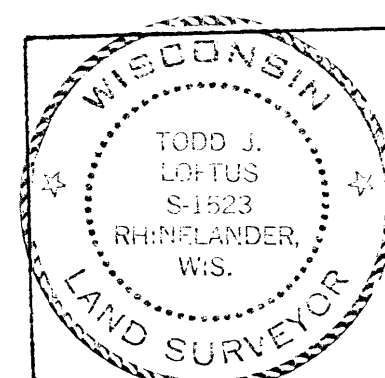
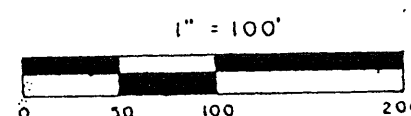

survey for Robert Holquist
Cullowhee, NC.

LOFTUS SURVEYING
860 BALSAM STREET
RHINELANDER, WI 54501
TEL/FAX 715-369-1142
hodag28@hotmail.com

1873B7 87770