

MAP # 37730
DATE FILED 6-2-15
BY JLB
DESCRIPTION FILED
ONEIDA CO. SURVEYOR'S OFFICE

NE 1/16 Corner
aluminum capped 1.0" dia. iron
pipe previously set by W.S.I.

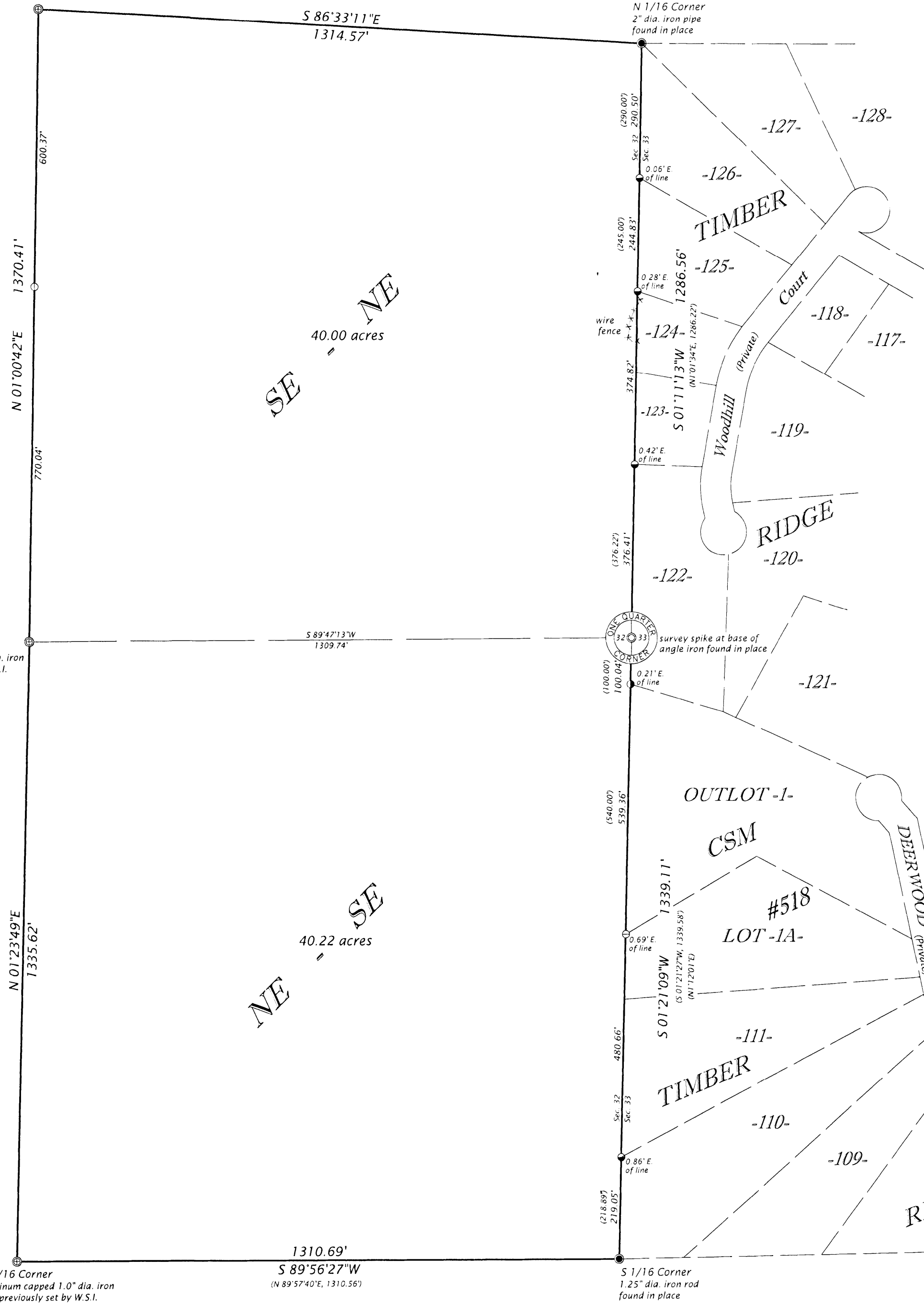

C-E 1/16 Corner
aluminum capped 1.0" dia. iron
pipe previously set by W.S.I.

SE 1/16 Corner
aluminum capped 1.0" dia. iron
pipe previously set by W.S.I.

S 89°56'27"W
(N 89°57'40"E, 1310.56')

S 1/16 Corner
1.25" dia. iron rod
found in place

All of the
SE 1/4 of the NE 1/4
and all of the
NE 1/4 of the SE 1/4
SECTION 32, T39N, R6E

Town of Minocqua
Oneida County, Wisconsin

SURVEYOR'S CERTIFICATE
I, James L. Rein, Professional Land Surveyor No. S-2335, hereby certify that I have surveyed the property shown hereon; that this map represents an accurate survey of said property to the best of my knowledge and belief; that I have performed this survey by order of Pamela Wiseman; and that I have complied with the requirements of Wisconsin Administrative Code A-E 7.

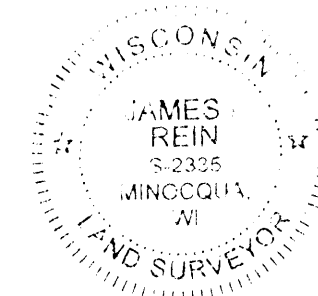

**WILDERNESS
SURVEYING,
INC.**

James L. Rein
Professional Land Surveyor No. S-2335
Dated this 21st day of May, 2015

Bearings Oneida County Grid,
based on GPS survey data,
referenced to the east line
of the SE - NE, Section 32,
bearing S 01°11'13"W.

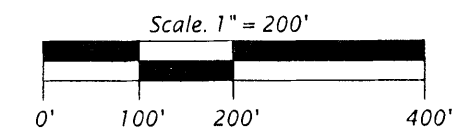

LEGEND

- ⊖ = 1.25" dia. iron pipe found in place
- = 1.25" dia. iron rod found in place
- ⦿ = 0.75" dia. iron rod found in place
- ⊕ = 1.0" dia. iron pipe previously set by W.S.I.
- () = previously recorded bearing and distance

Monument sizes are outside diameter dimensions.

WILDERNESS SURVEYING, INC.

Post Office Box 1111 - 8793 Earls Court
Minocqua, Wisconsin 54548-1111

Telephone (715) 356-5100 - www.wildernesssurveying.com

Map Number: 15 - 75
File Number: 8 & 9 - 32 - 396
Drafted by: C. Winkler

Revisions:
37730