

MAP # **B 7782**
 DATE FILED 6-18-15
 BY JB
 DESCRIPTION FILED
 ONEIDA CO. SURVEYOR'S OFFICE

LOTS 2 & 3
 of
CERTIFIED SURVEY MAP #1513

recorded in
Volume 6 Certified Survey Maps, pages 1513 & 1513A

being part of the
NW 1/4 of the NE 1/4
SECTION 12, T39N, R6E

Town of Minocqua
 Oneida County, Wisconsin

SURVEYOR'S CERTIFICATE

I, James L. Rein, Professional Land Surveyor No. S-2335, hereby certify that I have surveyed the property shown hereon; that this map represents an accurate survey of said property to the best of my knowledge and belief; that I have performed this survey by order of Jeremy Ceranski; and that I have complied with the requirements of Wisconsin Administrative Code A-E 7.

WILDERNESS
SURVEYING,
INC.



James L. Rein
 Professional Land Surveyor No. S-2335
 Dated this 1st day of June, 2015

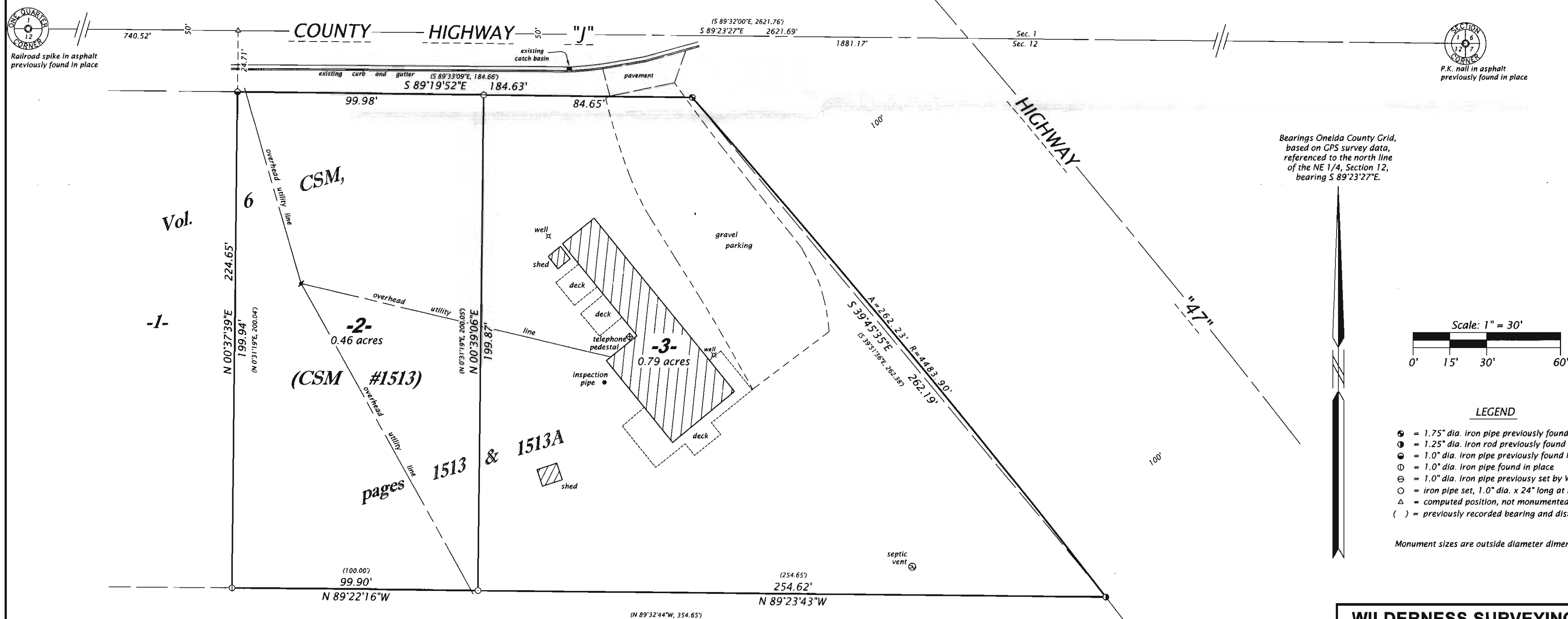

WILDERNESS SURVEYING, INC.

Post Office Box 1111 - 8793 Earls Court
 Minocqua, Wisconsin 54548-1111

Telephone (715) 356-5100 - www.wildernesssurveying.com

Map Number: 15 - 29
 File Number: 2 - 12 - 396
 Drafted by: C. Winkler

Revisions:

B 7782