

B7801

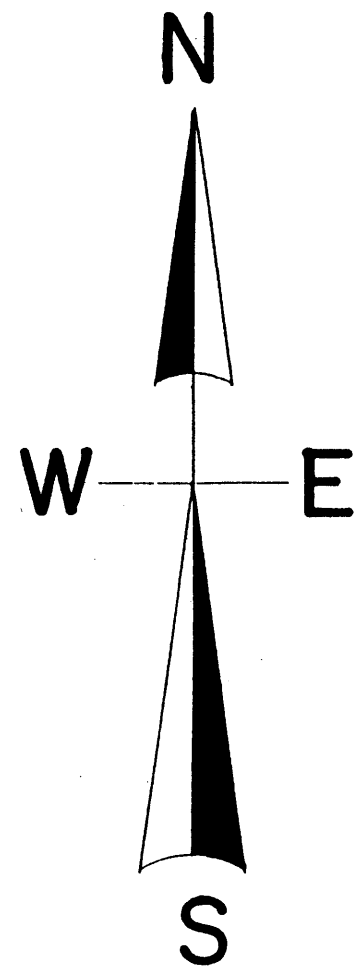

North is referenced to the E-W line
being an assumed bearing of N 88° 53' 11" W.

RETRACEMENT SURVEY

OF A 30' WIDE EASEMENT ROAD

AS LOCATED IN PART OF THE NW ¼ OF THE SE ¼ & NE ¼ OF THE SE ¼, SEC. 4, T. 37 N., R. 10 E., TOWN OF STELLA, ONEIDA COUNTY, WI.

MAP # B7801
DATE FILED 8-12-15
BY [Signature]
DESCRIPTION FILED
ONEIDA CO. SURVEYOR'S OFFICE

LEGEND

- SUBDIVISIONAL MONUMENT OF RECORD
- △ SUBDIVISIONAL POSITION
- FOUND 1" IRON PIPE
- FOUND 1.75" IRON PIPE
- FOUND 3/4" IRON ROD
- △ COMPUTED POSITION
- (0.00°) BEARING & DISTANCE OF RECORD

SCALE

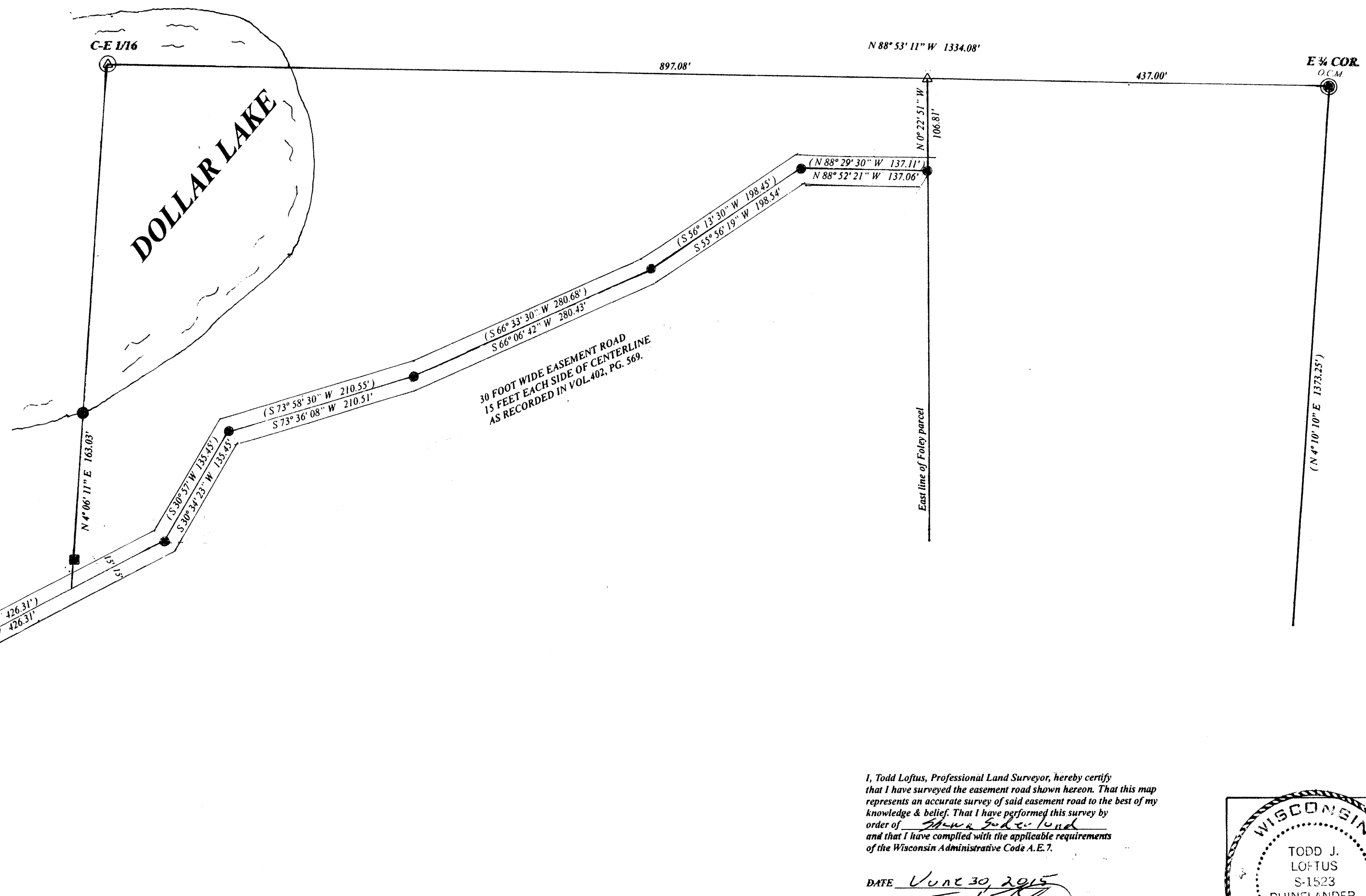
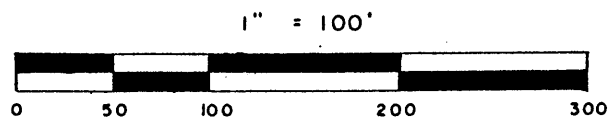

I, Todd Loftus, Professional Land Surveyor, hereby certify that I have surveyed the easement road shown hereon. That this map represents an accurate survey of said easement road to the best of my knowledge & belief. That I have performed this survey by order of Shawn Soderlund and that I have complied with the applicable requirements of the Wisconsin Administrative Code A.E.7.

DATE June 30, 2015
SIGNED Todd Loftus

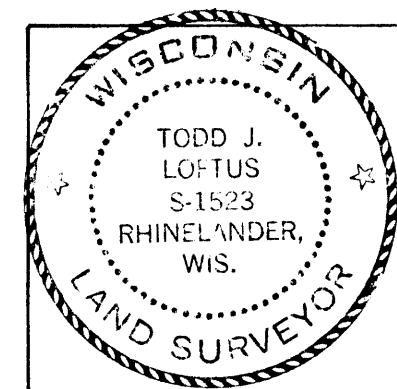

Survey for Shawn Soderlund
Rhinelander, WI.

LOFTUS SURVEYING
860 BALSAM STREET
RHINELANDER, WI 54501
TEL/FAX 715-369-1142
hodag28@hotmail.com

1887B7801