

B7804

2-1/2" dia. W.C.D.  
brass capped iron  
pipe found**Description**

A parcel of land located in part of Government Lot 4, Section 33, Township 38 North, Range 7 East, Town of Lake Tomahawk, Oneida County, Wisconsin, more particularly described as follows:

Commencing at the Southwest Corner of said Section 33 marked by a concrete monument; thence along the west line of said Section 33 N02°04'11"E for a distance of 1300.77 feet to an iron pipe at the South 1/16 Corner, the PLACE OF BEGINNING. Thence continuing along said west line N02°04'11"E for a distance of 87.48 feet to an iron pipe on the southeasterly right-of-way line of Sand Lake Road; thence along said southeasterly right-of-way line as follows: N51°05'14"E for a distance of 2.04 feet; along a curve to the left having an arc length of 277.80 feet, a radius of 863.00 feet and being subtended by a chord bearing N39°05'32"E for a distance of 275.57 feet; along a curve to the right having an arc length of 224.23 feet, a radius of 417.00 feet and being subtended by a chord bearing N42°30'06"E for a distance of 221.53 feet and N57°54'22"E for a distance of 189.84 feet to the southerly right-of-way line of Fawn Lake Road; thence along said southerly right-of-way line S70°35'55"E for a distance of 211.44 feet to an iron pipe; thence leaving said southerly right-of-way line S02°16'20"W for a distance of 498.40 feet to an iron pipe on the south line of Government Lot 4; thence along said south line N89°52'29"W for a distance of 668.68 feet to the PLACE OF BEGINNING.

Together with and subject to any easements, restrictions and reservations of record or of use.

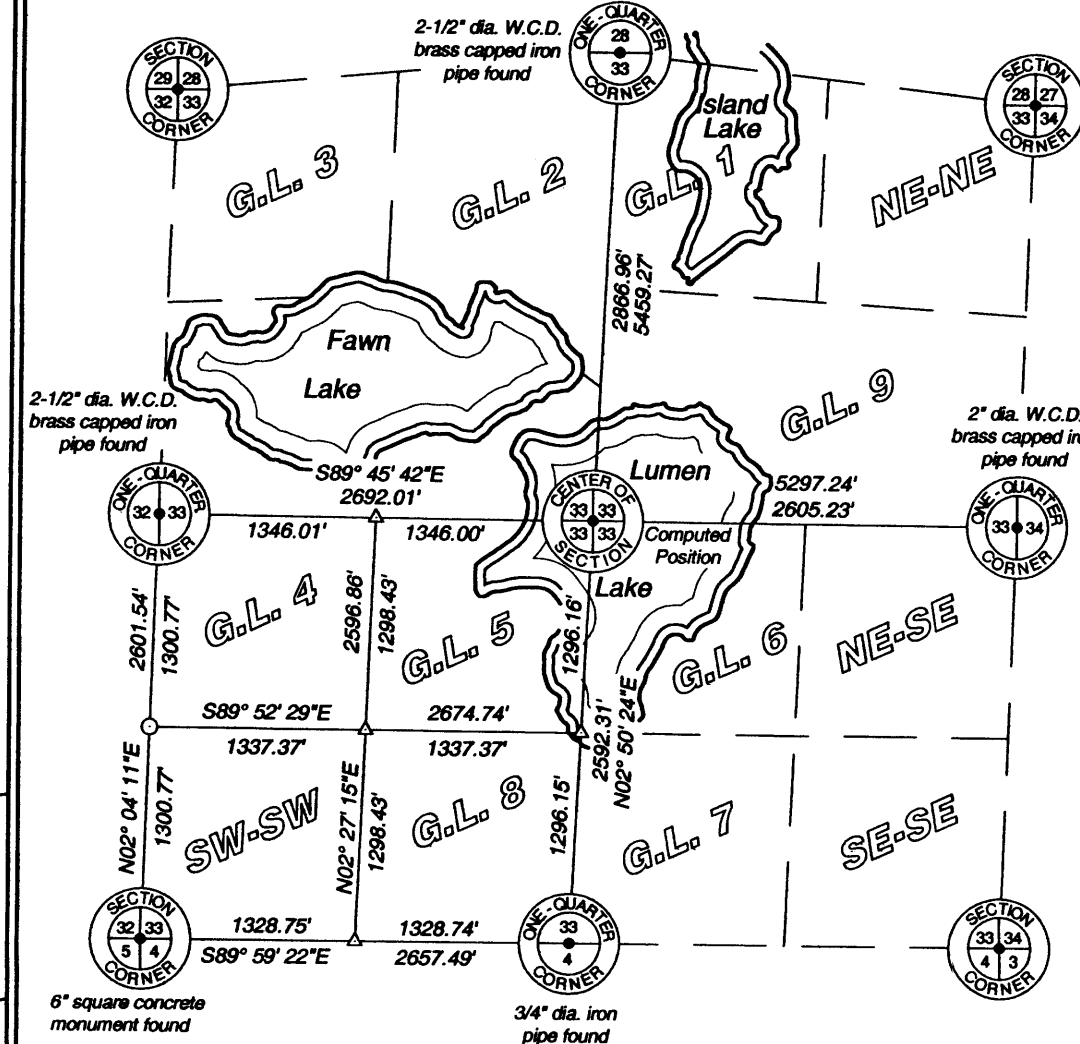
**Section Summary**  
(not to scale)

B7804

5230 Highway 70 West  
Eagle River, WI 54521  
Phone 715.479.2570

1573 Highway 51 North  
Arbor Vitae, WI 54568  
Phone 715.356.9485  
www.mainesandassociates.com



**MAINES & ASSOCIATES**  
Land Surveyors

PREPARED FOR:

Mary (Mae) Sloan  
Revocable Trust

Part of

**Government Lot 4**  
**Section 33, T 38 N, R 7 E**  
**Town of Lake Tomahawk**  
**Oneida County, Wisconsin**

MAP #: 2015001B

DRAWN BY: JWD

DATE: 04/22/2015

SHEET 1 OF 1

B7804

**Parcel 1**

Computer No. LT-441

276,011 sq. ft.

6.34 acres

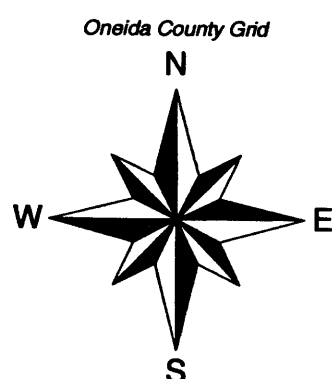
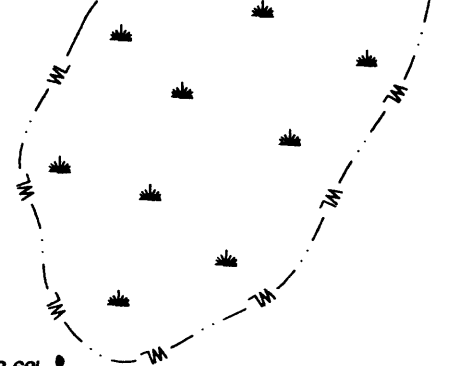

- 1" dia. iron pipe set
- △ Computed position
- 1-1/4" dia. iron pipe found
- 1-3/4" dia. iron pipe found
- Utility Pole
- ( ) Bearing or distance of record

Scale 1" = 100'

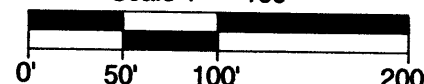

State of Wisconsin

SW - SW

MAP # B7804

DATE FILED 8-28-15

BY J.B.

DESCRIPTION FILED

ONEIDA CO. SURVEYOR'S OFFICE

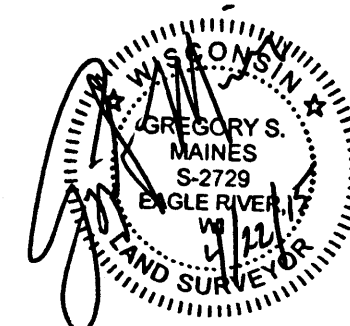

I hereby certify that I have surveyed the property shown hereon; that this map represents an accurate survey of said property to the best of my knowledge and belief; and that I have complied with the applicable requirements of the Wisconsin Administrative Code Section A-E 7.