

Part of
GOV'T. LOT 4
SECTION 29, T39N, R7E

Town of Woodruff
Oneida County, Wisconsin

MAP # **B 7813**
DATE FILED 9-14-15
BY JB
DESCRIPTION FILED
ONEIDA CO. SURVEYOR'S OFFICE

2.4" dia. Oneida County
aluminum monument
found in place

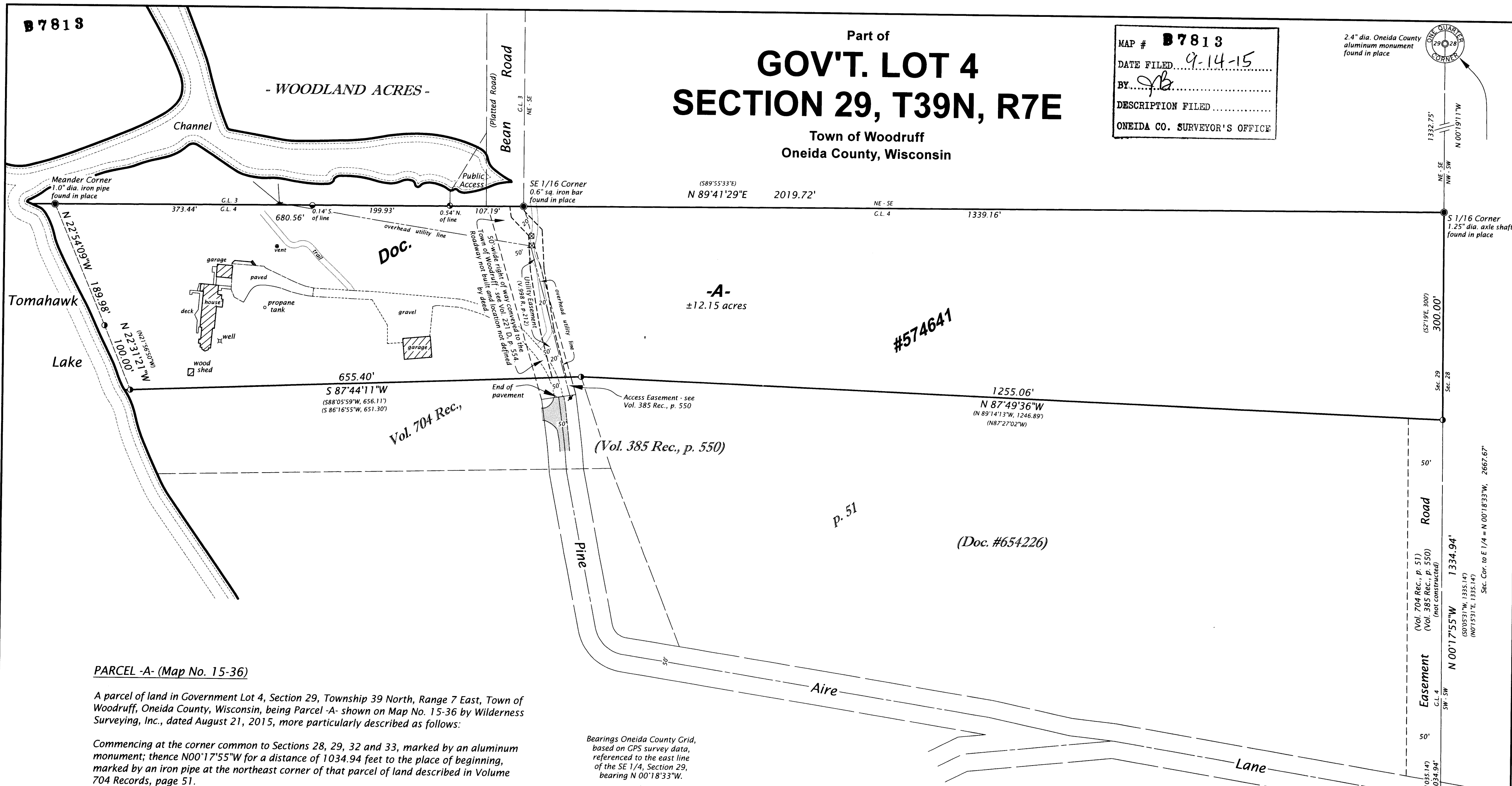

PARCEL -A- (Map No. 15-36)

A parcel of land in Government Lot 4, Section 29, Township 39 North, Range 7 East, Town of Woodruff, Oneida County, Wisconsin, being Parcel -A- shown on Map No. 15-36 by Wilderness Surveying, Inc., dated August 21, 2015, more particularly described as follows:

Commencing at the corner common to Sections 28, 29, 32 and 33, marked by an aluminum monument; thence N00°17'55\"/>

Thence along the northerly line of that parcel of land described in Volume 704 Records, page 51, N87°49'36\"/>

The above described lateral lot lines extend to the easterly shore of Tomahawk Lake, and includes all those lands lying between the meander line and the ordinary high water mark.

Together with and subject to covenants, easements, and restrictions of record.

Said property contains 12.15 acres, more or less.

Bearings Oneida County Grid,
based on GPS survey data,
referenced to the east line
of the SE 1/4, Section 29,
bearing N 00°18'33\"/>

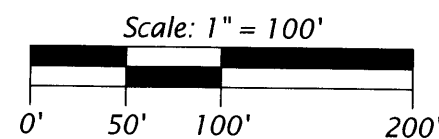

LEGEND

- = 2.5" dia. iron pipe previously found in place
- = 1.0" dia. iron pipe previously set by W.S.I.
- = 1.0" dia. iron pipe previously found in place
- () = previously recorded bearing and distance
- ☒ = telephone pedestal

Monument sizes are outside diameter dimensions.
Other corner monuments are as noted.

SURVEYOR'S CERTIFICATE

I, James D. Rein, Professional Land Surveyor No. S-1234, hereby certify that I have surveyed the property shown hereon; that this map represents an accurate survey of said property to the best of my knowledge and belief; that I have performed this survey by order of Mike Meyers, Coldwell Banker; and that I have complied with the requirements of Wisconsin Administrative Code A-E 7.



**WILDERNESS
SURVEYING,
INC.**

Professional Land Surveyor No. S-1234
Dated this 21st day of August, 2015

2.4" dia. Oneida County
aluminum monument
found in place



WILDERNESS SURVEYING, INC.

Post Office Box 1111 - 8793 Earls Court
Minocqua, Wisconsin 54548-1111

Telephone (715) 356-5100 - www.wildernesssurveying.com

Map Number: 15 - 36
File Number: 15 & 16 - 29 - 397
Drafted by: C. Winkler

Revisions:

B 7813

B 7813

B 7813