

1.0" dia. survey nail set,  
based on existing reference  
monuments - see Land  
Corner Preservation Record  
by Jeffrey W. Austin, dated  
June 2, 2009

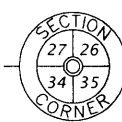

Mag Nail set in hole found  
in pavement over RR spike

Part of the  
**NE 1/4 of the NE 1/4  
SECTION 34, T39N, R6E**

Town of Minocqua  
Oneida County, Wisconsin

**SURVEYOR'S CERTIFICATE**

I, James D. Rein, Professional Land Surveyor No. S-1234, hereby certify that I have surveyed the property shown hereon; that this map represents an accurate survey of said property to the best of my knowledge and belief; that I have performed this survey by order of Phillip Root; and that I have complied with the requirements of Wisconsin Administrative Code A-E 7.

**WILDERNESS  
SURVEYING,  
INC.**

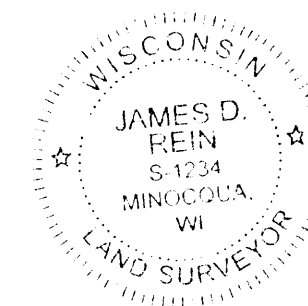

*[Signature]*  
Professional Land Surveyor No. S-1234  
Dated this 11th day of September, 2015

Bearings Oneida County Grid,  
based on GPS survey data,  
referenced to the north line  
of the NE 1/4, Section 34,  
bearing N 89°35'27"W.

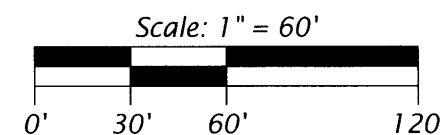
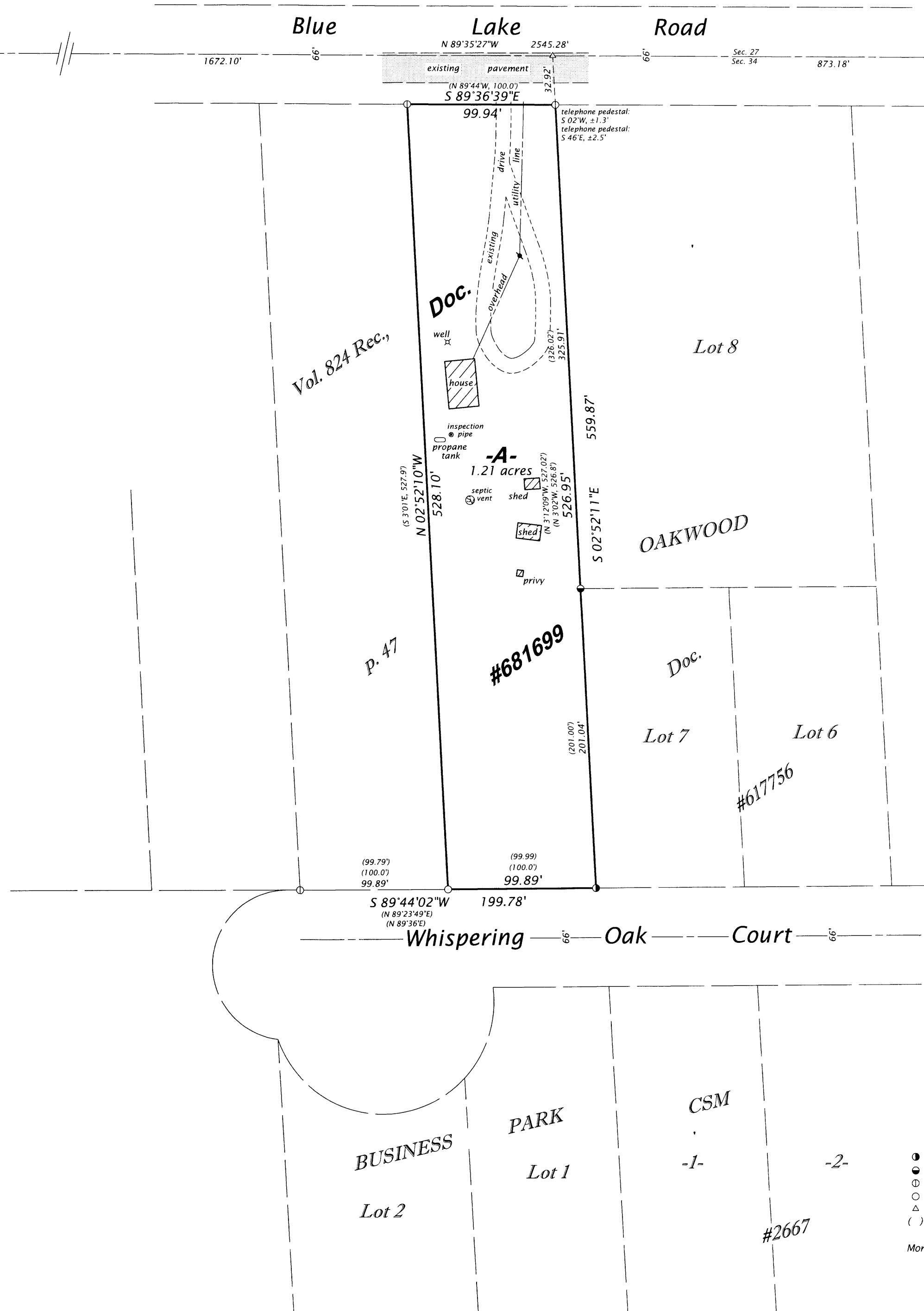

**LEGEND**

- = 2.5" dia. iron pipe found in place
- ⊙ = 1.75" dia. iron pipe found in place
- ⊖ = 1.25" dia. iron pipe found in place
- = reset 1.0" dia. iron pipe found knocked over
- △ = computed position, not monumented
- ( ) = previously recorded bearing and distance

Monument sizes are outside diameter dimensions.

MAP #	B 7 8 2 2 ✓
DATE FILED	9-21-15
BY	[Signature]
DESCRIPTION FILED	
ONEIDA CO. SURVEYOR'S OFFICE	

**WILDERNESS SURVEYING, INC.**

Post Office Box 1111 - 8793 Earls Court  
Minocqua, Wisconsin 54548-1111

Telephone (715) 356-5100 - www.wildernesssurveying.com

Map Number: 15 - 147  
File Number: 1 - 34 - 396  
Drafted by: C. Winkler

Revisions: