

SURVEYOR'S CERTIFICATE (A-E7)

I, Benton A. McMullen, Wisconsin Professional Land Surveyor # S-2555, do hereby certify that I have surveyed and mapped the property shown hereon, and that I have complied with the applicable requirements of the Wisconsin Administrative Code Chapter A-E 7, and that this map represents a true and accurate survey of said property to the best of my knowledge and belief.

This survey was performed under the order of:
Patrick Slaats

This survey is made for the use of the present owners of the property, and also those who purchase, mortgage, or guarantee the title thereto within one year from date hereof.

O.H.W.M.

(for reference only)

O.H.W.M. IS APPROXIMATE

ANY LAND BELOW THE ORDINARY HIGH WATER MARK OF A LAKE OR A NAVIGABLE STREAM IS SUBJECT TO THE PUBLIC TRUST IN NAVIGABLE WATERS THAT IS ESTABLISHED UNDER ARTICLE IX, SECTION 1 OF THE STATE CONSTITUTION.

ASSUMED NORTH
Based on the northerly parcel line shown hereon which bears South 79° 25' 00" East

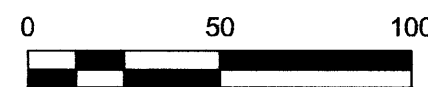

SCALE: 1" = 50'

O.H.W.M.

YAWKEY

LAKE

Lot 1 of Certified Survey Map Nbr. 1863
PART OF GOVERNMENT LOT 6
SECTION 15, TOWNSHIP 38 NORTH, RANGE 6 EAST
Town of Hazelhurst
Oneida County, Wisconsin

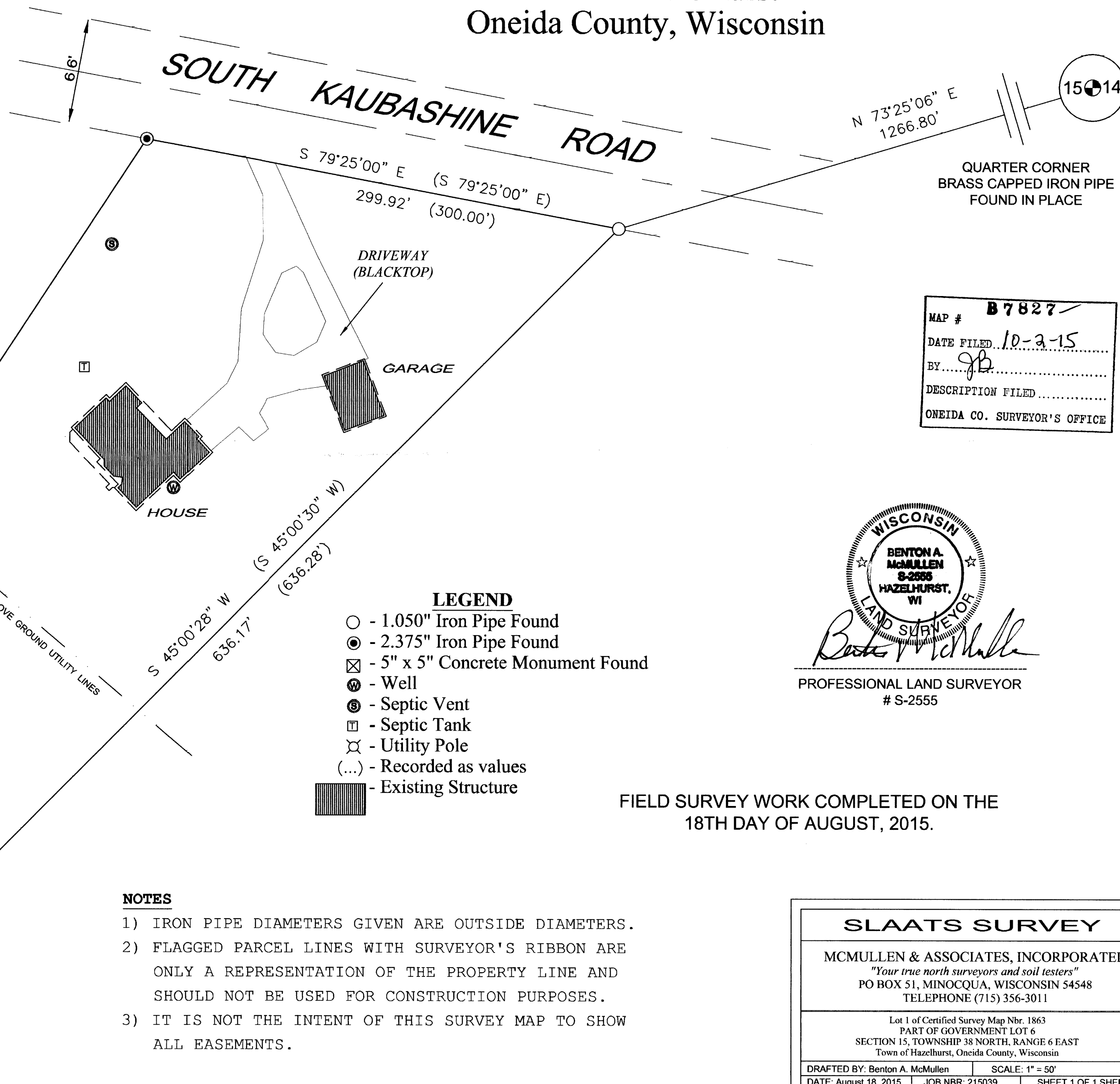

MAP # B 7 8 2 7
DATE FILED 10-2-15
BY JB
DESCRIPTION FILED
ONEIDA CO. SURVEYOR'S OFFICE



PROFESSIONAL LAND SURVEYOR
S-2555

FIELD SURVEY WORK COMPLETED ON THE
18TH DAY OF AUGUST, 2015.