

B 7840

B 7840

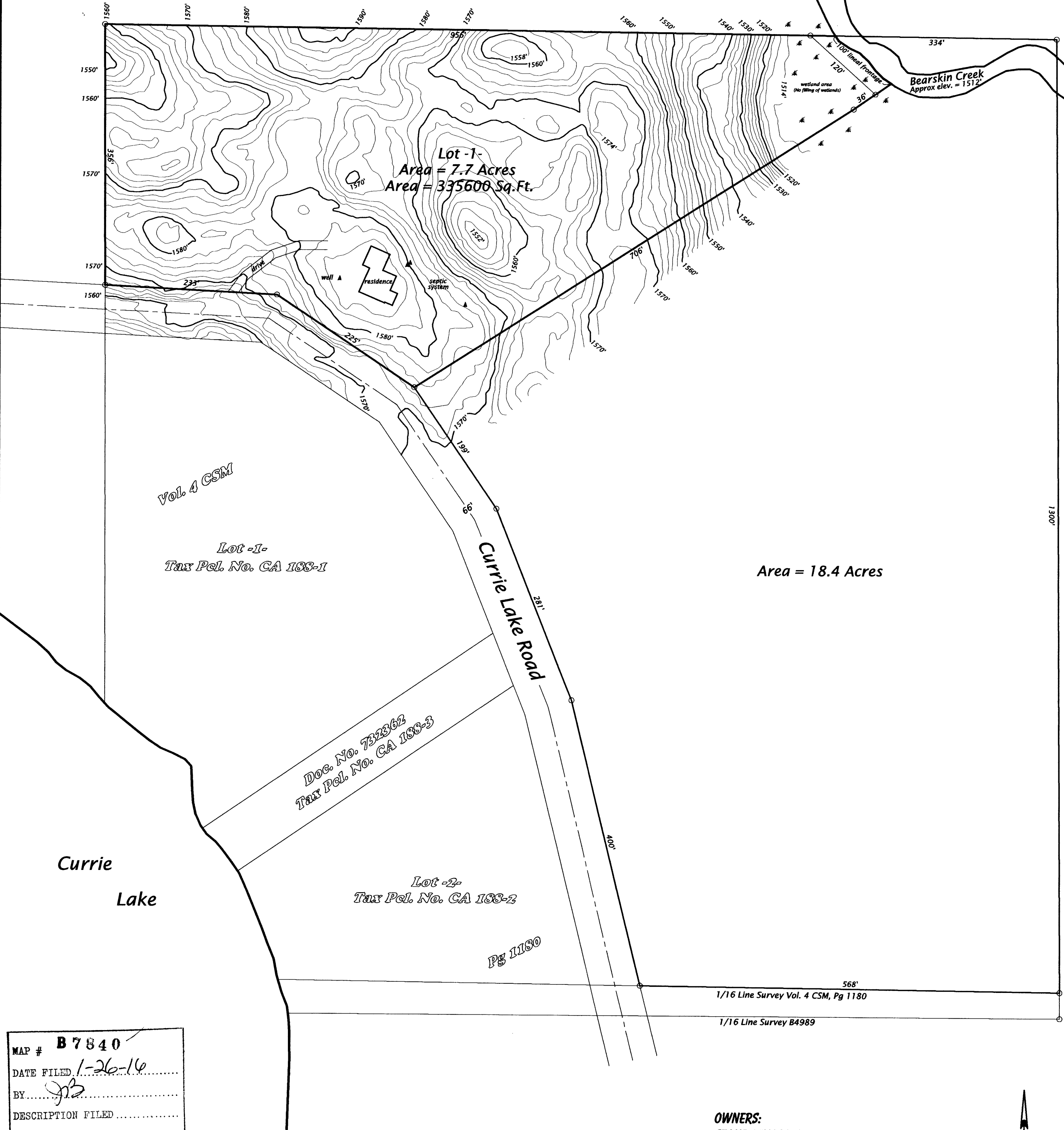

MAP # **B 7840**  
DATE FILED 1-26-16  
BY JLB  
DESCRIPTION FILED  
ONEIDA CO. SURVEYOR'S OFFICE

PART OF  
**GOV'T, LOT 1**  
**SECTION 13, T37N, R6E**  
TOWN OF CASSIAN  
ONEIDA COUNTY, WISCONSIN

OWNERS:  
STONE REVOCABLE TRUST  
4917 CURRIE LAKE ROAD  
HARSHAW, WI 54529  
DOC. NO. 732362  
TAX PCL. NO. CA 188

Note:  
The contours shown on proposed Lot 1 are based upon topographic data from the Oneida County Land Information Office.

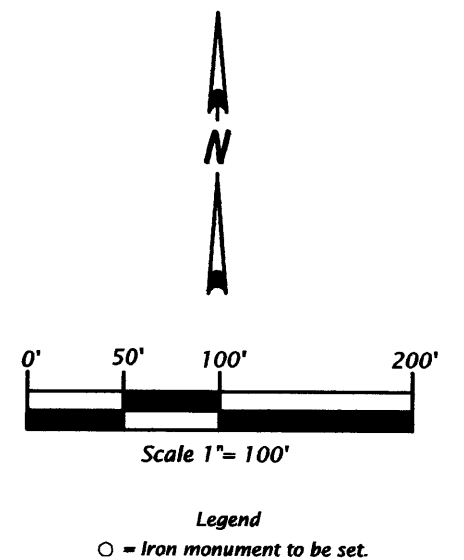

B 7840

<b>SURVEYOR'S CERTIFICATE</b> I, Michael L. Oestreich, Professional Land Surveyor No. S-2118, hereby certify that I have surveyed the property shown hereon; that this map represents an accurate survey of said property to the best of my knowledge and belief; that I have performed this survey by order of Tom & Donna Stone; and that I have complied with Chapter 15, the Oneida County Subdivision Control Ordinance. Date: 1/18/16		<b>Oestreich Surveying &amp; Mapping, LLC</b> 5946 Forest Lane Tel. (715) 362-5538 Rhineland, WI 54501 RLS2118@charter.net	
File No. 13-376		Drafted by: M. Oestreich	
Map No. 15-32p		Sheet 1 of 1 sheet	

B 7840