

All of  
**SECTION 1, T. 35 N., R. 9 E.**

Town of Enterprise  
Oneida County, Wisconsin

Oneida County Grid  
derived from RTK  
GPS observations

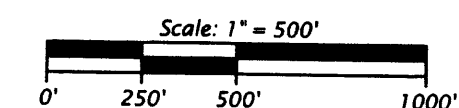

Corner positioning rationale and corner monument descriptions including corner accessories can be found on corresponding USPLS Monument Records filed in the office of the Oneida County Register of Deeds.

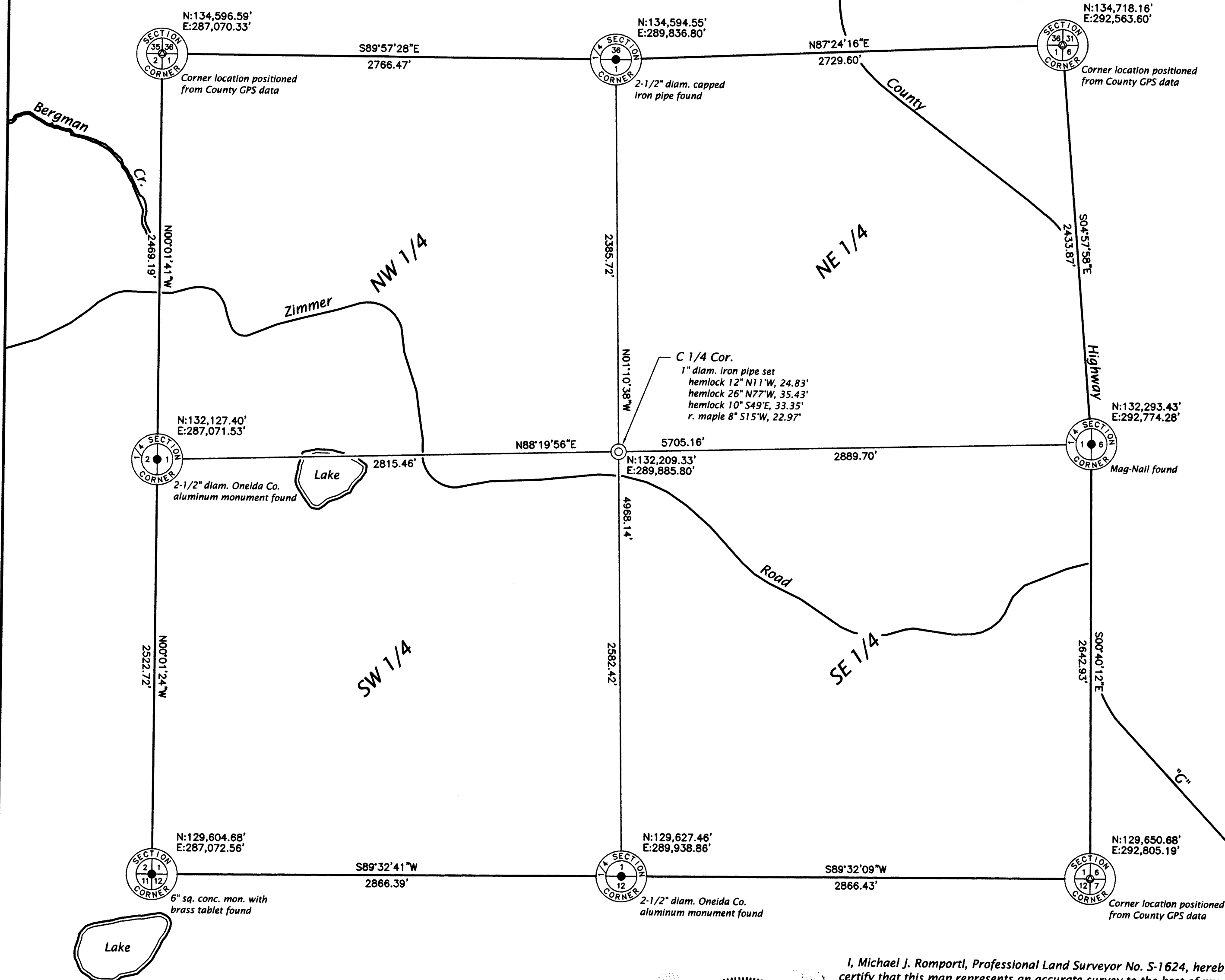

MAP # **B 7849**  
DATE FILED 1-26-16  
BY [Signature]  
DESCRIPTION FILED  
ONEIDA CO. SURVEYOR'S OFFICE

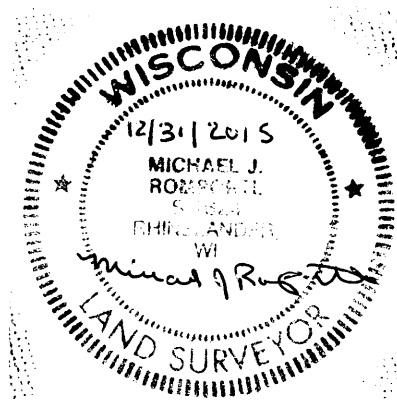

I, Michael J. Romportl, Professional Land Surveyor No. S-1624, hereby certify that this map represents an accurate survey to the best of my knowledge and belief; that I have performed this survey at the direction of the Oneida County Land Records Committee; and that I have complied with the requirements of Wisconsin Administrative Code A-E 7.

This survey was performed using carrier-phase GNSS equipment corrected in real-time by the WISCORS network.

Michael J. Romportl  
Michael J. Romportl, Professional Land Surveyor No. S-1624  
Dated this 31 day of December, 2015

DATE OF SURVEY: BEGINNING: DECEMBER 15, 2015 ENDING: DECEMBER 15, 2015		NAME OF SURVEYOR: MICHAEL J. ROMPORTL P.O. BOX 400 RHINELANDER, WI 54501	
COUNTY OF ONEIDA LAND INFORMATION OFFICE RHINELANDER, WISCONSIN			
PLAT OF SURVEY			
SECTION 1, T. 35 N., R. 9 E. Town of Enterprise, Oneida County, Wisconsin			
SCALE: 1" = 500'	DRAWN BY: J.W. AUSTIN	CHECKED BY: M.J.R.	