

The South Line of the  
**NW 1/4 of the NW 1/4**  
and the South and East Lines of the  
**NE 1/4 of the NW 1/4**  
**SECTION 21, T37N, R7E**  
Town of Cassian  
Oneida County, Wisconsin

**SURVEYOR'S CERTIFICATE**  
I, James D. Rein, Professional Land Surveyor No. S-1234, hereby certify that I have surveyed the property shown hereon; that this map represents an accurate survey of said property to the best of my knowledge and belief; that I have performed this survey by order of Leon Kroening; and that I have complied with the requirements of Wisconsin Administrative Code A-E 7.

**WILDERNESS  
SURVEYING,  
INC.**

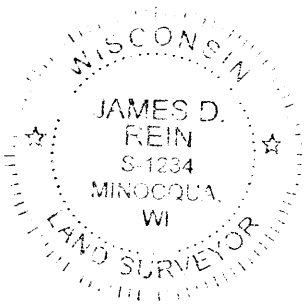

*James D. Rein*  
Professional Land Surveyor No. S-1234  
Dated this 28th day of December, 2015

Oneida County 2.4" dia.  
aluminum monument  
previously found in place

1.25" dia. iron pipe  
found in place

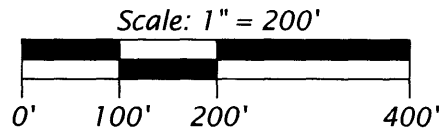
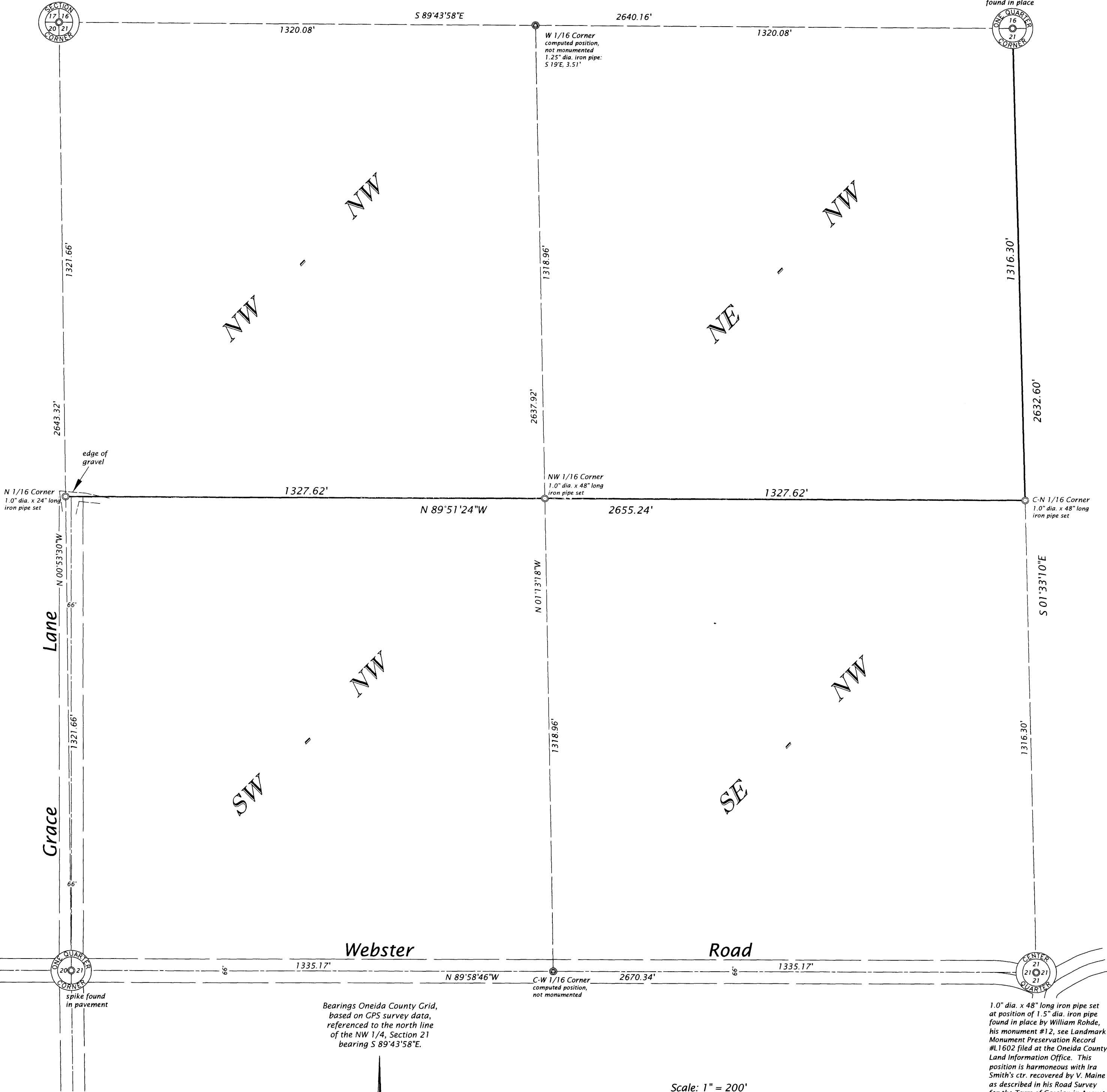

**NOTES:**  
Monument sizes are outside diameter dimensions.  
Field survey work completed September 9, 2015

MAP # **B 7 8 5 2**  
DATE FILED **1-26-16**  
BY **JDR**  
DESCRIPTION FILED  
ONEIDA CO. SURVEYOR'S OFFICE

**WILDERNESS SURVEYING, INC.**  
Post Office Box 1111 - 8793 Earls Court  
Minocqua, Wisconsin 54548-1111  
Telephone (715) 356-5100 - www.wildernesssurveying.com  
Map Number: 15 - 154  
File Number: 3 & 4 - 21 - 377  
Drafted by: C. Winkler  
Revisions:  
**B 7 8 5 2**