

Gov't. Lot 6

Eagle Lake Subdivision

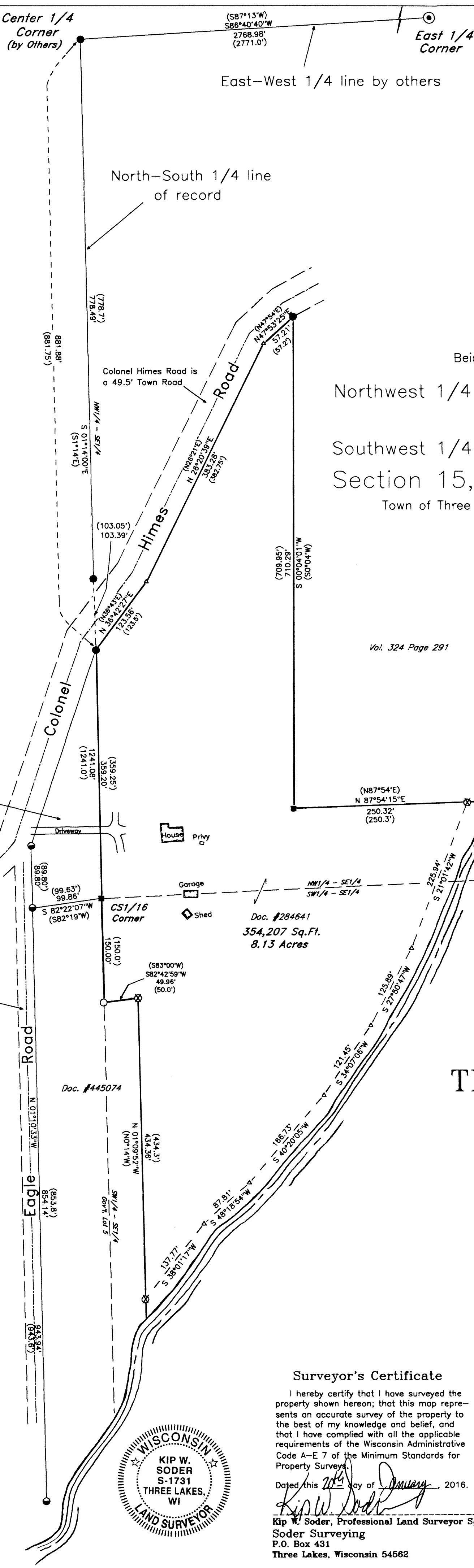

Note: Description is provided on a separate sheet.

Bearings are based on the North-South 1/4 line of record which bears S1°14'00"E as being of record.

Being a part of the
Northwest 1/4 of the Southeast 1/4
and the
Southwest 1/4 of the Southeast 1/4
Section 15, T 38 N, R 11 E
Town of Three lakes, Oneida County, WI.

Vol. 324 Page 291

Note: There is no easement status for the driveway. Also, the ownership of this parcel is unknown and a title search may be required to determine ownership.

The

(Eagle Lake)

Thoroughfare

-Legend-

- ⊙ G.L.O concrete-brass cap monument found in place
- ⊗ 1-1/2" dia. iron pipe found in place
- 2" dia. iron pipe found in place
- 1" dia. iron pipe found in place
- iron bolt found in place
- 1" dia. iron pipe set this survey
- △ Computed position
- () Bearing & Distance of record.

Surveyor's Certificate

I hereby certify that I have surveyed the property shown hereon; that this map represents an accurate survey of the property to the best of my knowledge and belief, and that I have complied with all the applicable requirements of the Wisconsin Administrative Code A-E 7 of the Minimum Standards for Property Surveys.

Dated this 20th day of January, 2016.

Kip W. Soder, Professional Land Surveyor S#1731
Soder Surveying
P.O. Box 431
Three Lakes, Wisconsin 54562



MAP # 7856
DATE FILED 2-22-16
BY JB
DESCRIPTION
ONEIDA CO. SURVEYOR'S OFFICE

Survey For William Nottke 7836 W. 74th Street Bridgeview, IL. 60455-1233		
Scale: 1" = 100'	Date: 1-20-2016	Drawn By: K.W.S.
Soder Surveying P.O. Box 431 Three Lakes, WI. 54562 715-546-4244 sodersurveying@frontier.com		Drawing No. 1445