

B 7861

LOT 1
of
ONEIDA COUNTY CERTIFIED SURVEY MAP NO. 3708

recorded in
Volume 16 Certified Survey Maps, page 3708
being part of

GOV'T. LOT 5
SECTION 15, T38N, R7E

Town of Lake Tomahawk
Oneida County, Wisconsin

-1-
(CSM #3492)

-1-
±3.15 acres

(CSM #3708)

-2-

p. 3708

SURVEYOR'S CERTIFICATE

I, James D. Rein, Professional Land Surveyor No. S-1234, hereby certify that I have surveyed the property shown hereon; that this map represents an accurate survey of said property to the best of my knowledge and belief; that I have performed this survey by order of C. Michael Stronghart; and that I have complied with the requirements of Wisconsin Administrative Code A-E 7.

WILDERNESS
SURVEYING,
INC.

James D. Rein
Professional Land Surveyor No. S-1234
Dated this 26th day of January, 2016

MAP #	B 7861
DATE	2-22-16
BY	syn3
DESCRIPTION	
ONEIDA CO. SURVEYOR'S OFFICE	

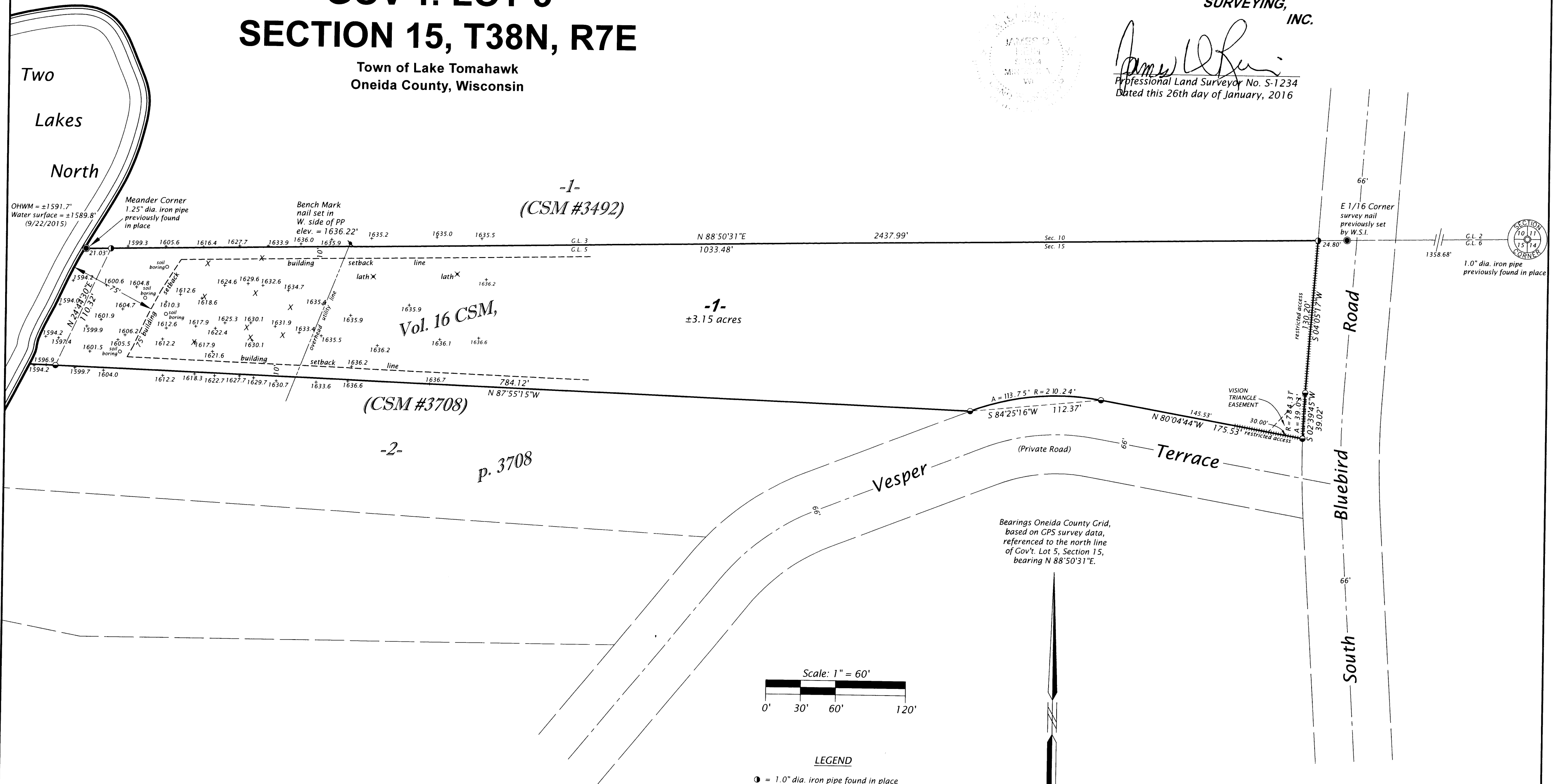

Scale: 1" = 60'

0' 30' 60' 120'

LEGEND

- = 1.0" dia. iron pipe found in place
- = 1.0" dia. iron pipe previously set by W.S.I.
- X = proposed building corner set by client
- × = wood lath set by client
- 1635.5₊ = spot elevation

Monument sizes are outside diameter dimensions.

WILDERNESS SURVEYING, INC.
Post Office Box 1111 - 8793 Earls Court
Minocqua, Wisconsin 54548-1111
Telephone (715) 356-5100 - www.wildernesssurveying.com

Map Number: 15 - 153
File Number: 2 - 15 - 387
Drafted by: C. Winkler

Revisions:
B 7861