

87865

87865

**SURVEY OF THE WEST LINE LOT 8,
BLOCK 8, OF S. H. ALBAN'S ADDITION
TO THE CITY OF RHINELANDER,
ONEIDA COUNTY, WI.
BEING PART OF SEC. 31, T. 37 N., R. 9 E.**

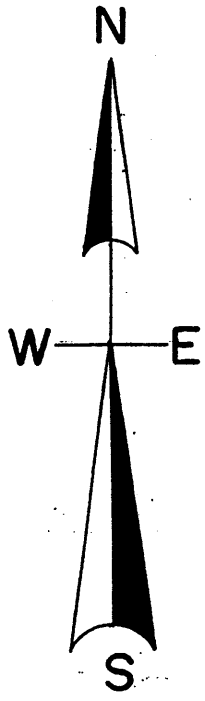

North is referenced to the Southeasterly line of
Block 8 being an assumed bearing of N 29° 00' 12" E.

NOTE- that part of the traveled alley width
on Lots 7 & 8 is 4 feet & on Lot 5 &
6 is 6 feet.

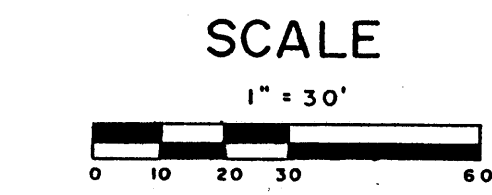
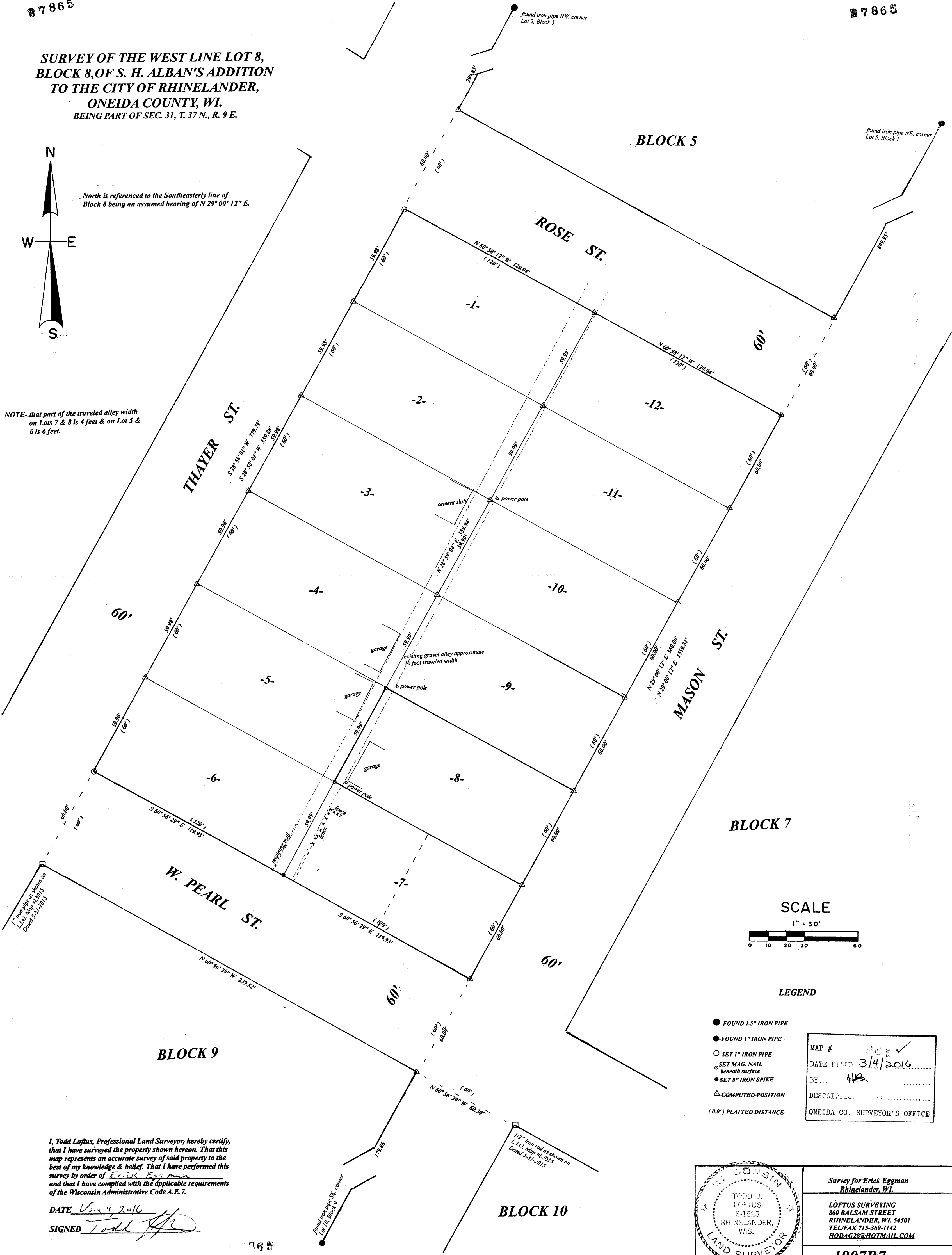

LEGEND

- FOUND 1.5" IRON PIPE
- FOUND 1" IRON PIPE
- SET 1" IRON PIPE
- ⊙ SET MAG. NAIL beneath surface
- SET 8" IRON SPIKE
- △ COMPUTED POSITION
- (0.0') PLATTED DISTANCE

MAP #	8005 ✓
DATE FILED	3/4/2014
BY	HB
DESCRIPTION	
ONEIDA CO. SURVEYOR'S OFFICE	

I, Todd Loftus, Professional Land Surveyor, hereby certify,
that I have surveyed the property shown hereon. That this
map represents an accurate survey of said property to the
best of my knowledge & belief. That I have performed this
survey by order of Erick Eggman
and that I have complied with the applicable requirements
of the Wisconsin Administrative Code A.E.7.

DATE Jan 9, 2016

SIGNED Todd Loftus

BLOCK 10

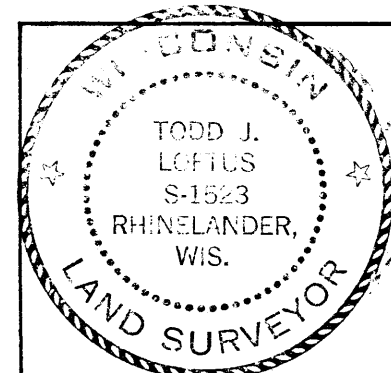

Survey for Erick Eggman
Rhineland, WI.

LOFTUS SURVEYING
860 BALSAM STREET
RHINELANDER, WI. 54501
TEL/FAX 715-369-1142
HODAG2@HOTMAIL.COM

1907B7