

Part of the
NORTHEAST 1/4 OF THE NORTHEAST 1/4
SECTION 14, TOWNSHIP 38 NORTH, RANGE 7 EAST
Town of Lake Tomahawk
Oneida County, Wisconsin

MAP #	B 7880
DATE	5/13/16
BY	HB
DESC.	
ONEIDA CO. SURVEYOR'S OFFICE	

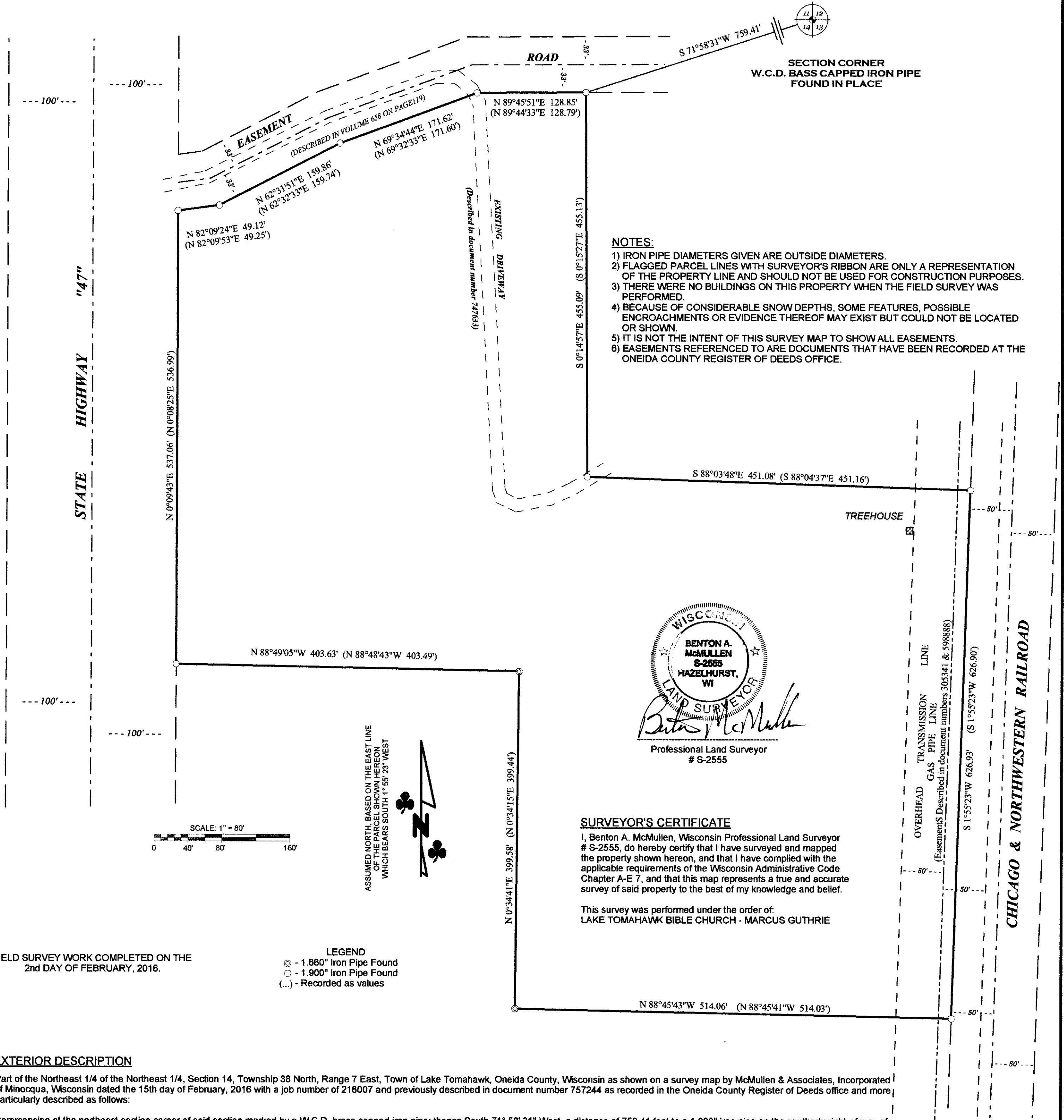

FIELD SURVEY WORK COMPLETED ON THE
2nd DAY OF FEBRUARY, 2016.

LEGEND
● - 1.660" Iron Pipe Found
○ - 1.900" Iron Pipe Found
(...) - Recorded as values

EXTERIOR DESCRIPTION

Part of the Northeast 1/4 of the Northeast 1/4, Section 14, Township 38 North, Range 7 East, Town of Lake Tomahawk, Oneida County, Wisconsin as shown on a survey map by McMullen & Associates, Incorporated of Minocqua, Wisconsin dated the 15th day of February, 2016 with a job number of 216007 and previously described in document number 757244 as recorded in the Oneida County Register of Deeds office and more particularly described as follows:

Commencing at the northeast section corner of said section marked by a W.C.D. brass capped iron pipe; thence South 71° 58' 31" West, a distance of 759.41 feet to a 1.900" iron pipe on the southerly right-of-way of a 66' wide easement road, said point being the POINT OF BEGINNING.

Thence leaving said right-of-way South 0° 14' 57" East, a distance of 455.09 feet to a 1.900" iron pipe; thence South 88° 03' 48" East, a distance of 451.08 feet to a 1.900" iron pipe; thence South 1° 55' 23" West, a distance of 626.93 feet to a 1.900" iron pipe; thence North 88° 45' 43" West, a distance of 514.06 feet to a 1.660" iron pipe; thence North 0° 34' 41" East, a distance of 399.58 feet to a 1.660" iron pipe; thence North 88° 49' 05" West, a distance of 403.63 feet to a 1.900" iron pipe marking the easterly right-of-way of State Highway 47; thence along said easterly right-of-way North 0° 09' 43" East, a distance of 537.06 feet to a 1.900" iron pipe on said southerly right-of-way of a 66' wide easement road; thence along said southerly right-of-way the following four courses: North 82° 09' 24" East, a distance of 49.12 feet to a 1.900" iron pipe; North 62° 31' 51" East, a distance of 159.88 feet to a 1.900" iron pipe; North 69° 34' 44" East, a distance of 171.62 feet to a 1.900" iron pipe; North 89° 45' 51" East, a distance of 128.85 feet to the POINT OF BEGINNING.

Said described tract containing 613,957 Square Feet or 14.09 Acres, more or less.

Subject to any easements, restrictions, or rights of way of record or of use.

Together with an easement as described in Volume 658 on Page 119.

Subject to easements as described in: Document Number 747633; Volume 295 on Page 462; Document Number 305341; Document Number 598888; and Document Number 753357.

MCMULLEN & ASSOCIATES, INCORPORATED
"Your true north surveyors and soil testers"
PO BOX 51, MINOCQUA, WISCONSIN 54548
TELEPHONE (715) 356-3011

"LAKE TOMAHAWK BIBLE CHURCH SURVEY"

Part of the NORTHEAST 1/4 OF THE NORTHEAST 1/4
SECTION 14, TOWNSHIP 38 NORTH, RANGE 7 EAST
Town of Lake Tomahawk
Oneida County, Wisconsin

DRAFTED BY: Benton A. McMullen DATE: February 15, 2016
SCALE: 1" = 80' JOB #216007 SHEET 1 OF 1