

ALTA/NSPS LAND TITLE SURVEY
LOT 5
 of the
 County Plat of
PINEMERE SHORES
 recorded in
VOL. 13 O.C. PLATS, p.76 & 77
 being part of
GOV'T. LOTS 2 & 3
SECTION 16, T39N, R6E
 Town of Minocqua
 Oneida County, Wisconsin

-Lot 3-

The County Plat of
 Vol. 13 O.C. Plats,

-Lot 4-

(Owned by Aldo J. Madrigano Living Trust)

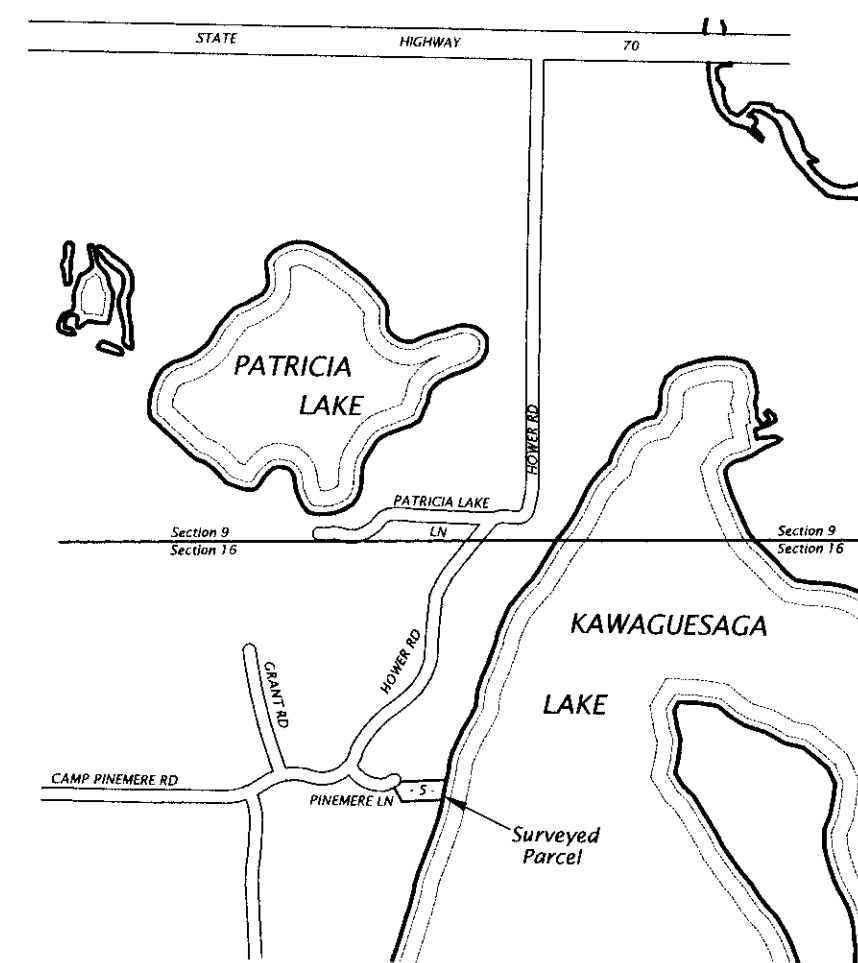

VICINITY SKETCH

Scale: 1" = 1000'

SURVEYOR'S NOTES

- 1) The location of the Maximum Control Water Level shown is approximate and subject to change due to natural causes, and may or may not represent the actual location of the limit of title.
- 2) This ALTA/NSPS Land Title Survey was requested and performed in conjunction with Chicago Title Insurance Company, Commitment No. S16-14501, effective May 19, 2016. Current record title recorded in Document #757800.
- 3) Frontier Communications, Charter Communications and Wisconsin Public Service Corp. were utilities contacted for marking by Diggers Hotline Inc. - See ticket #20162401666 per table A #11.
- 4) All building locations shown herein are to scale.

MAP # **B 7 8 8 9**
 DATE **6/22/16**
 BY **HB**
 DE
 ONEIDA CO. SURVEYOR'S OFFICE

Bearing base assumed,
 referenced to the north line
 of Lot 5, County Plat of
 Pinemere Shores, bearing
 N 86°27'04" E

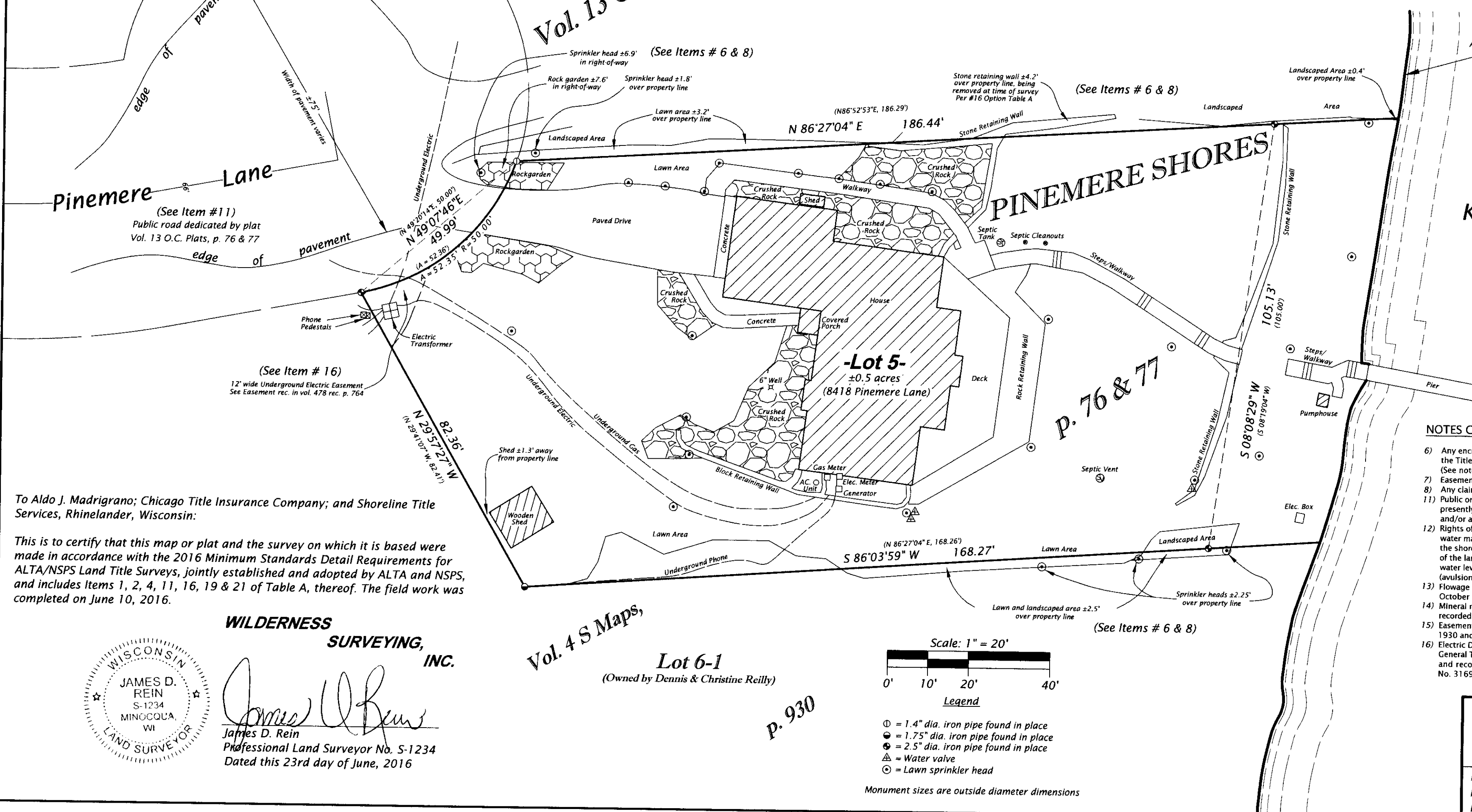

To Aldo J. Madrigano; Chicago Title Insurance Company; and Shoreline Title Services, Rhinelander, Wisconsin:

This is to certify that this map or plat and the survey on which it is based were made in accordance with the 2016 Minimum Standards Detail Requirements for ALTA/NSPS Land Title Surveys, jointly established and adopted by ALTA and NSPS, and includes Items 1, 2, 4, 11, 16, 19 & 21 of Table A, thereof. The field work was completed on June 10, 2016.

WILDERNESS SURVEYING, INC.

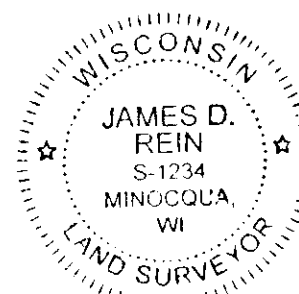

James D. Rein
 James D. Rein
 Professional Land Surveyor No. S-1234
 Dated this 23rd day of June, 2016

WILDERNESS SURVEYING, INC.

Post Office Box 1111 - 8793 Earls Court
 Minocqua, Wisconsin 54548-1111

Telephone (715) 356-5100 - www.wildernesssurveying.com

Map Number: 16 - 86
 File Number: 3 - 16 - 396
 Drafted by: C. Shorey

Revisions: