

Being a Part of
Gov't. Lot 4
Section 1
T 39 N, R 11 E
 Town of Three Lakes
 Oneida County, Wisconsin

Scale: 1" = 40'



BEARINGS ARE BASED ON
 THE SOUTH LINE OF
 SECTION 1 WITH A RECORD
 BEARING OF DUE EAST.

BEARING
 BASIS OF
 RECORD

N

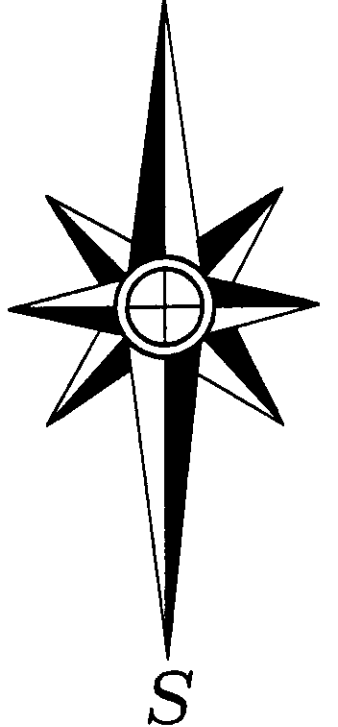

S

Seven

Mile

Lake

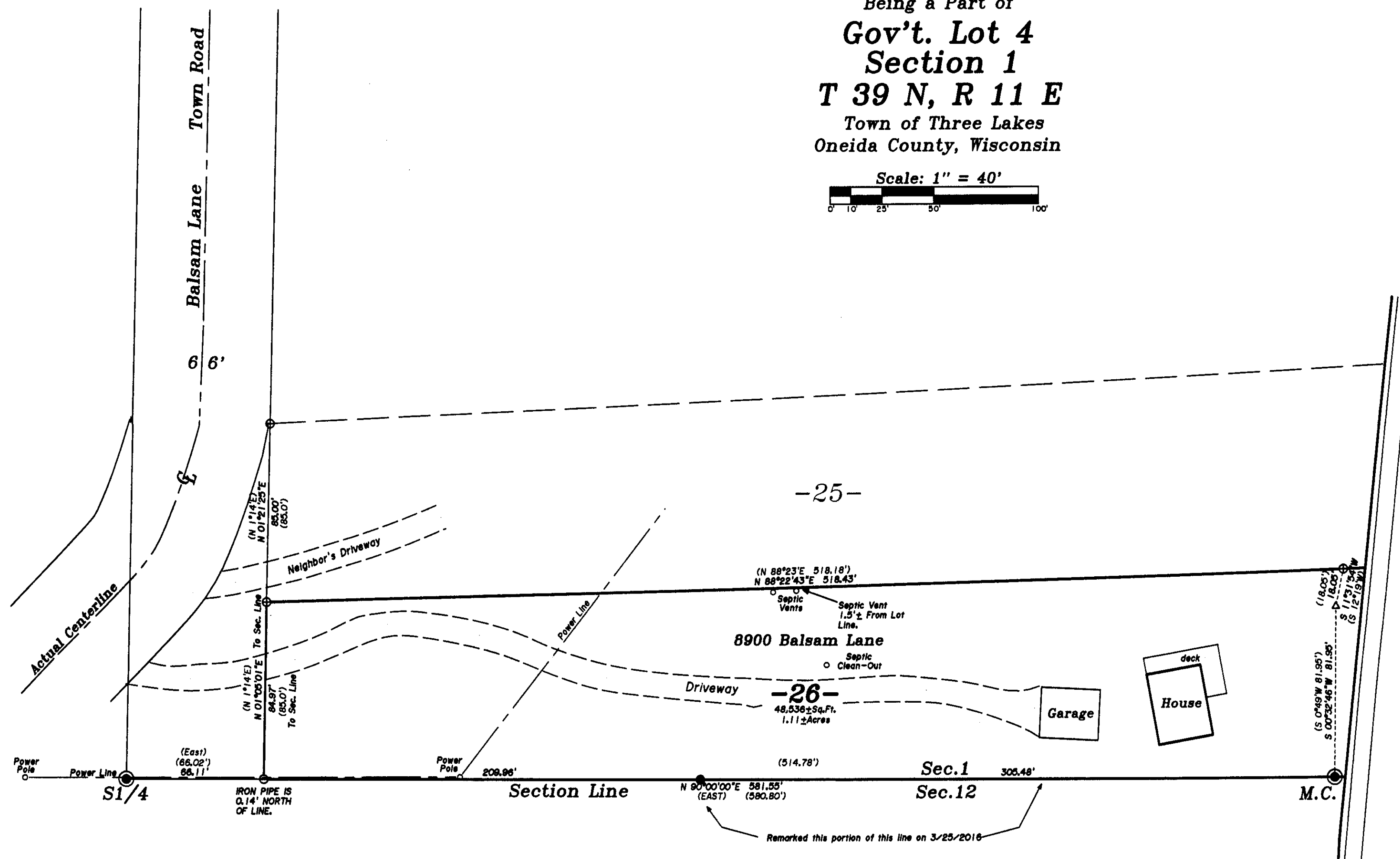

-Legend-

- G.L.O. CONCRETE MONUMENT BRASS CAP FOUND IN PLACE
- ⊖ 1-1/2" IRON PIPE FOUND IN PLACE
- ⊕ 1-1/4" IRON PIPE FOUND IN PLACE
- 1" IRON PIPE FOUND IN PLACE
- △ COMPUTED POSITION
- () BEARING AND DISTANCE OF RECORD

-Surveyor's Certificate-

"I HEREBY CERTIFY, THAT I HAVE SURVEYED AND MAPPED THE LANDS SHOWN HEREON AND THAT, TO THE BEST OF MY KNOWLEDGE AND BELIEF, THIS SURVEY AND MAP IS A TRUE AND CORRECT REPRESENTATION THEREOF, AND THAT I HAVE COMPLIED WITH THE APPLICABLE REQUIREMENTS OF CHAPTER A-E 7 OF THE WISCONSIN ADMINISTRATIVE CODE'S MINIMUM STANDARDS FOR PROPERTY SURVEYS."

DATED THIS 2ND DAY OF SEPTEMBER, 2005.

Michael E. Weber
 MICHAEL E. WEBER, R.L.S. #2070
 REVISED 3/30/2016 (REMARK PART OF SOUTH LINE)

MAP #	B7906
DATE	7/21/16
BY	HB
DESCRIPTION	
ONEIDA CO. SURVEYOR'S OFFICE	

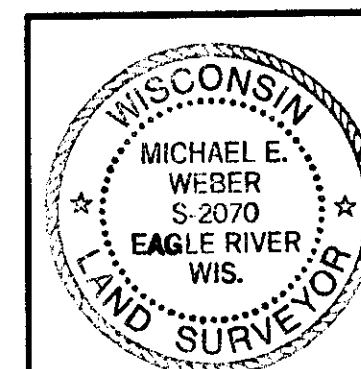

Survey For
Cornel & Kathleen
Montano
 3604 Needle Creek Court
 Crystal Lake, IL 80012

SCALE: 1" = 40' DATE: 9-02-2005 DWN. BY: TAB
 Drawing No. **E2840** Eagle Landmark Surveying Inc.
 5035 Hwy. 70 West, Eagle River, WI 54521
 P&F (715)478-9810 eaglelandmark@frontier.com