

Part of the
SW 1/4 of the NW 1/4
SECTION 11, T39N, R5E
Town of Minocqua
Oneida County, Wisconsin

SURVEYOR'S CERTIFICATE
I, James D. Rein, Professional Land Surveyor No. S-1234, hereby certify that I have surveyed the property shown hereon; that this map represents an accurate survey of said property to the best of my knowledge and belief; that I have performed this survey by order of Richard Gorny; and that I have complied with the requirements of Wisconsin Administrative Code A-E 7.

WILDERNESS
SURVEYING,
INC.

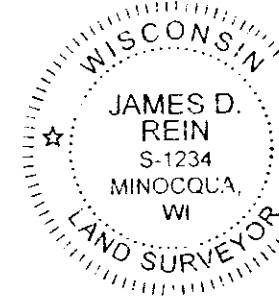

[Signature]
Professional Land Surveyor No. S-1234
Dated this 30th day of July, 2016

Field work was completed on July 28, 2016

PARCEL -A- (Map No. 16-116)

A parcel of land in the Southwest Quarter of the Northwest Quarter, Section 11, Township 39 North, Range 5 East, Town of Minocqua, Oneida County, Wisconsin, being Parcel "A-" shown on Map No. 16-116 by Wilderness Surveying, Inc., dated July 30, 2016, more particularly described as follows:

Commencing at the quarter corner common to Sections 10 and 11, marked by a capped aluminum monument; thence N 00°08'19"W for a distance of 910.07 feet along the west line of Section 11 to the place of beginning, marked by an iron pipe on the northerly right of way line of State Highway "70".

Thence continuing N 00°08'19"W for a distance of 186.33 feet along the west line of Section 11 to an iron pipe on the southerly right of way line of Shoreview Drive; thence, S 72°03'24"E for a distance of 379.70 feet along the southerly right of way line of Shoreview Drive to an iron pipe on the northerly right of way line of State Highway "70"; thence along the northerly right of way line of State Highway "70", S 59°47'22"W for a distance of 123.50 feet to an iron pipe; and along a curve to the right, having a radius of 2754.79 feet and an arc length of 254.25 feet being subtended by a chord of S 88°22'30"W for a distance of 254.16 feet to the place of beginning.

Together with and subject to covenants, easements, and restrictions of record.

Said property contains 0.95 acres

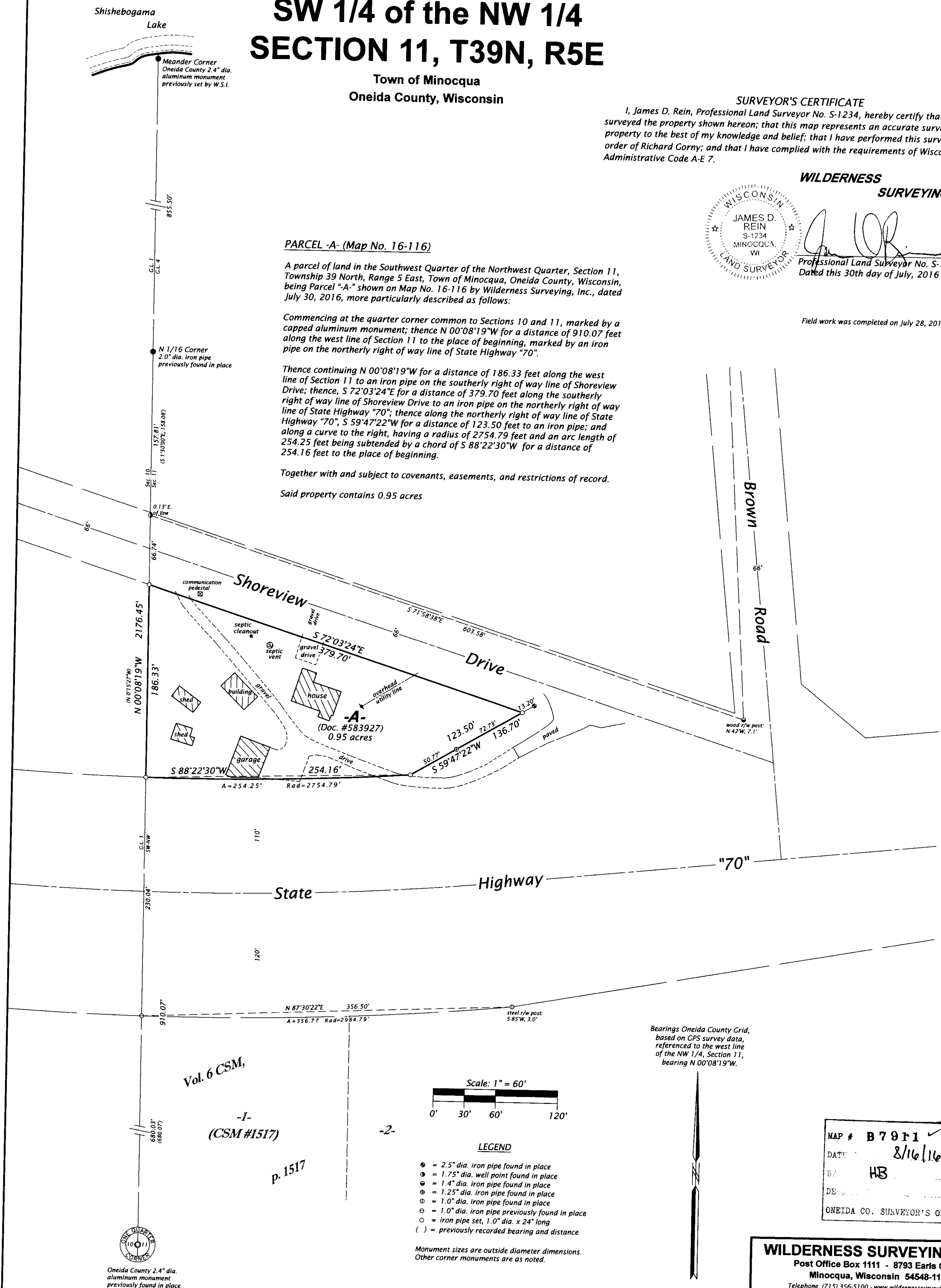

Bearings Oneida County Grid,
based on GPS survey data,
referenced to the west line
of the NW 1/4, Section 11,
bearing N 00°08'19"W.

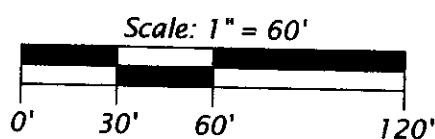

LEGEND

- = 2.5" dia. iron pipe found in place
- = 1.75" dia. well point found in place
- ⊙ = 1.4" dia. iron pipe found in place
- ⊗ = 1.25" dia. iron pipe found in place
- ⊖ = 1.0" dia. iron pipe found in place
- ⊕ = 1.0" dia. iron pipe previously found in place
- ⊖ = iron pipe set, 1.0" dia. x 24" long
- () = previously recorded bearing and distance

Monument sizes are outside diameter dimensions.
Other corner monuments are as noted.

MAP # B 7 9 1 1 ✓
DATE 8/16/16
BY HB
DESK
ONEIDA CO. SURVEYOR'S OFFICE

WILDERNESS SURVEYING, INC.
Post Office Box 1111 - 8793 Earls Court
Minocqua, Wisconsin 54548-1111

Map Number: 16 - 116
File Number: 5 - 11 - 395

Drafted by: C. Winkler

Revisions: