

**NORTH LINE OF GOV'T. LOT 2,
SEC. 29, T. 36 N., R. 8 E.,
TOWN OF CRESCENT, ONEIDA COUNTY, WI.**

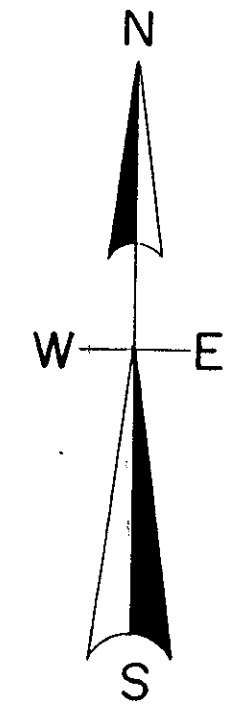

North is referenced to the Oneida
County Co Ordinate System.

NOTE: survey of existing fence was taken
for approximately 350 feet from lake this survey.

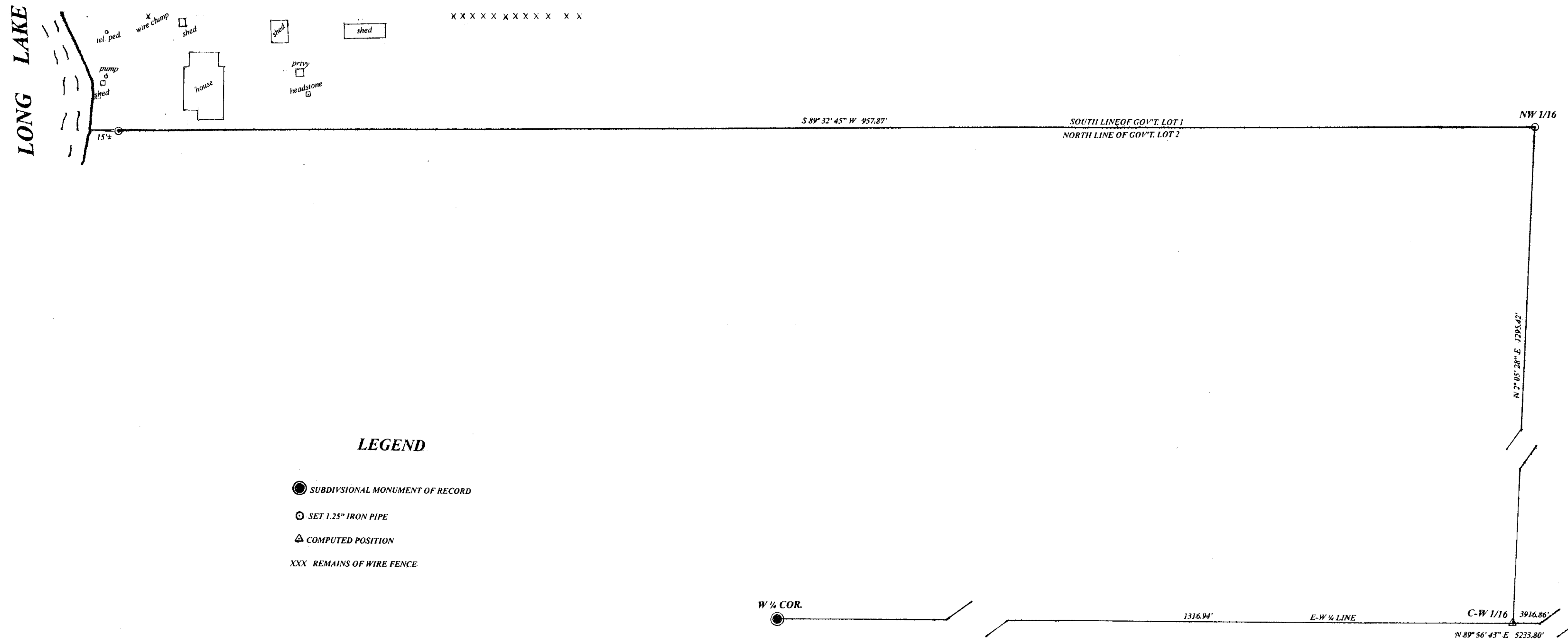

MAP # B7914✓

DATE 8/30/2016...

BY HB

DRAWN

ONEIDA CO. SURVEYOR'S OFFICE

I, Todd Loftus, Professional Land Surveyor, hereby certify that I have surveyed the lines shown hereon. That this map represents an accurate survey of said lines to the best of my knowledge & belief. That I have performed this survey by order of Ralph Lindberg and that I have complied with the applicable requirements of the Wisconsin Administrative Code A.E.7.

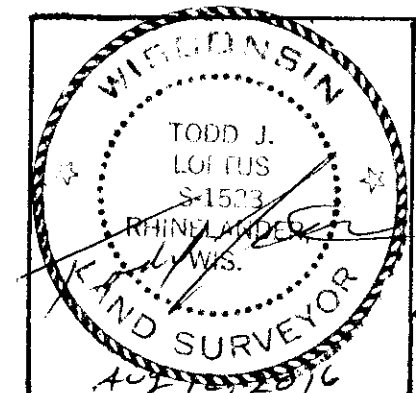

Survey for Ralph Lindberg
Palm Desert, CA.

LOFTUS SURVEYING
860 BALSAM STREET
RHINELANDER, WI 54501
TEL/FAX 715-369-1142
hodug28@hotmail.com

1930B7