

Part of
GOV'T. LOT 2
SECTION 3, T36N, R5E

Town of Little Rice
 Oneida County, Wisconsin

SURVEYOR'S CERTIFICATE

I, James D. Rein, Professional Land Surveyor No. S-1234, hereby certify that I have surveyed the property shown hereon; that this map represents an accurate survey of said property to the best of my knowledge and belief; that I have performed this survey by order of Ron DeWitt; and that I have complied with the requirements of Wisconsin Administrative Code A-E 7.

WILDERNESS SURVEYING, INC.

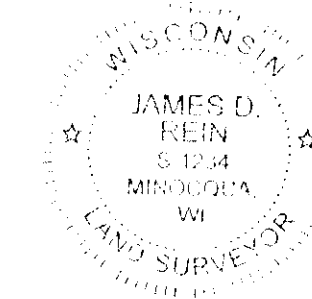

Professional Land Surveyor No. S-1234
 Dated this 19th day of September, 2016
 Field survey was completed on September 13, 2016.

PARCEL -A- (Map No. 16-160)

A parcel of land in Government Lot 2, Section 3, Township 36 North, Range 5 East, Town of Little Rice, Oneida County, Wisconsin, being Parcel "A-" shown on Map No. 16-160 by Wilderness Surveying, Inc., dated September 19, 2016, more particularly described as follows:

Commencing at the quarter corner common to Sections 2 and 3, marked by a capped iron pipe; thence S 89°07'30"W for a distance of 2672.44 feet along the east-west quarter line of Section 3 to the center of Section 3, marked a capped iron pipe; thence N 60°45'57"W for a distance of 1311.32 feet to the place of beginning, marked by an iron pipe at the southwesterly corner of that parcel of land described in Document Number 733184 on the northerly right of way line of Klimek Drive.

Thence S 57°09'28"W for a distance of 90.11 feet along the northerly right of way line of Klimek Drive to an iron pipe on the easterly line of that parcel of land described in Volume 679 Records, page 329; thence N 27°23'11"W for a distance of 67.00 feet along the easterly line of that parcel of land described in Volume 679 Records, page 329 to an iron pipe near the easterly shore of Burrows Lake; thence meandering along the lake, N 89°32'09"E for a distance of 17.86 feet to an iron pipe; and N 65°04'53"E for a distance of 74.48 feet to an iron pipe on the westerly line of that parcel of land described in Document Number 733184; thence S 26°37'02"E for a distance of 47.15 feet along the westerly line of that parcel of land described in Document Number 733184 to the place of beginning.

The above described lateral lot lines extend to the southerly shore of Burrows Lake; and includes all those lands lying between the meander line and the ordinary high water mark.

Together with and subject to covenants, easements, and restrictions of record.

Said property contains 0.13 acres, more or less.

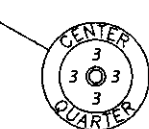
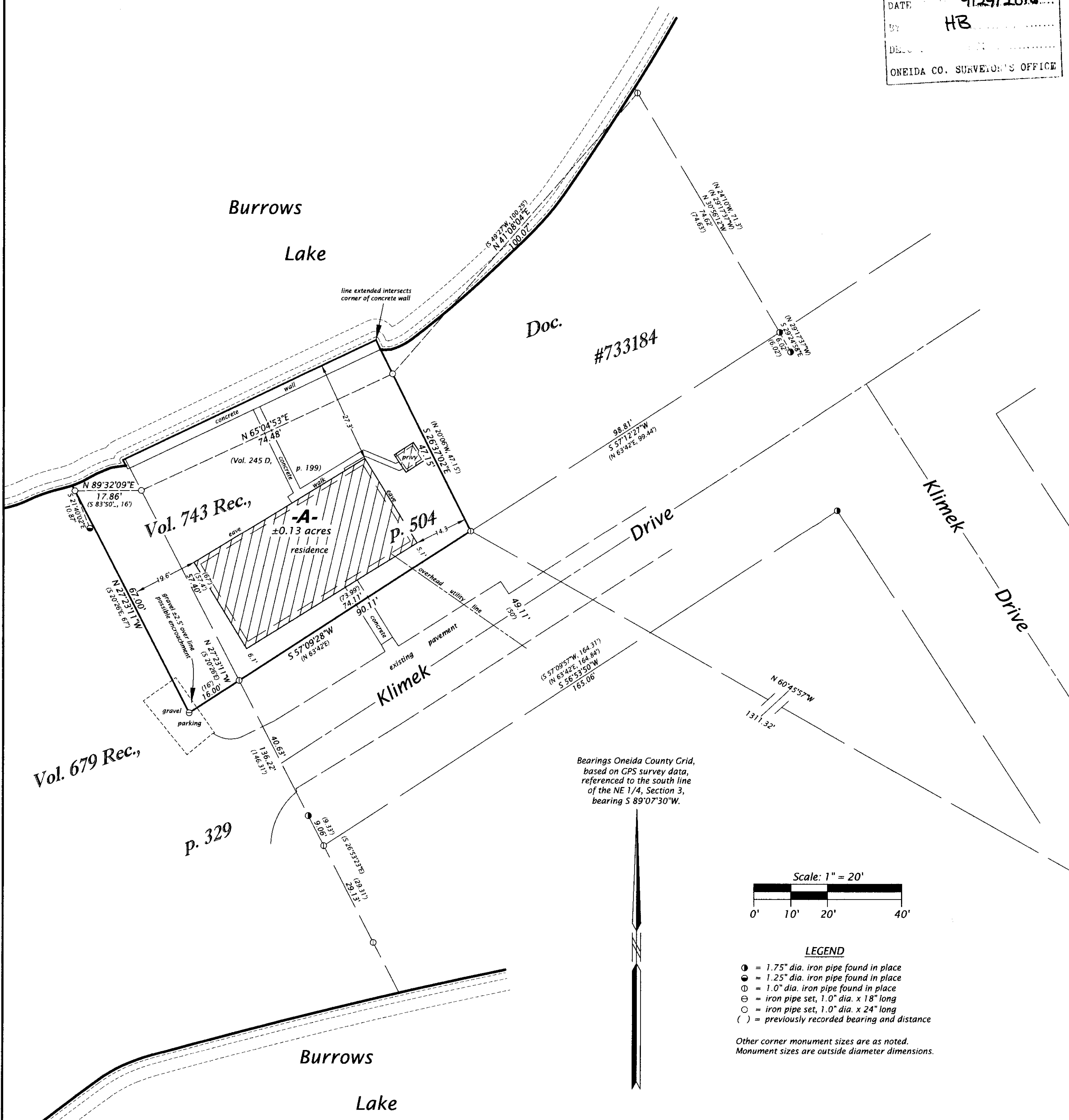

W.C.D. brass-capped 2.4" dia.
 iron pipe found in place

(N 89°07'32"E, 2672.44')
 S 89°07'30"W
 2672.44'



W.C.D. brass-capped 2.4" dia.
 iron pipe found in place

WILDERNESS SURVEYING, INC.

Post Office Box 1111 - 8793 Earls Court
 Minocqua, Wisconsin 54548-1111

Telephone (715) 356-5100 - www.wildernesssurveying.com

Map Number: 16 - 160

File Number: 6 - 3 - 365

Drafted by: C. Winkler

Revisions: