

B 7932

PART OF THE N 1/2 OF THE NW 1/4, SEC. 3,
T. 36 N., R. 7 E., TOWN OF WOODBORO,
ONEIDA COUNTY, WI.

MAP # B 7932 ✓
DATE 11/29/16
BY HB
ONEIDA CO. SURVEYOR'S OFFICE

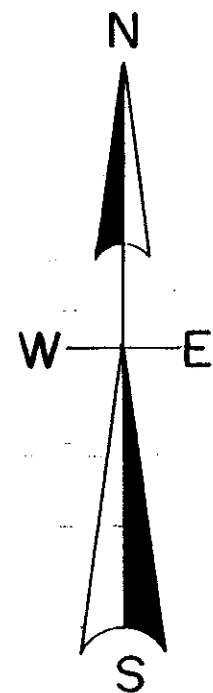

North is referenced to the Oneida County CoOrdinate System

SEC. COR.
2.5" brass capped iron pipe

1/4 COR.
2.5" brass capped iron pipe

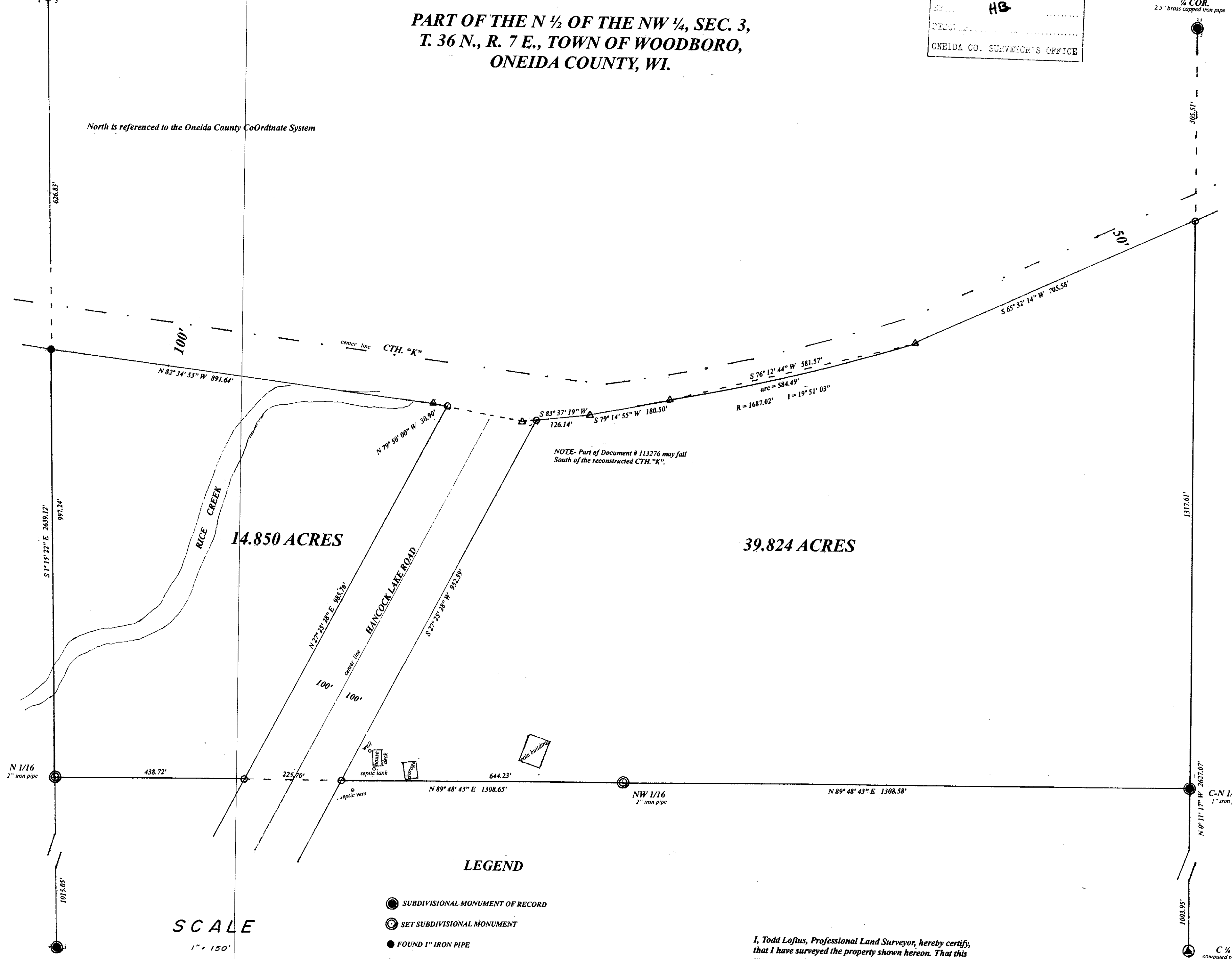

SCALE

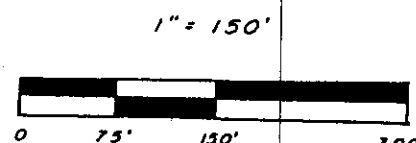

- LEGEND
- SUBDIVISIONAL MONUMENT OF RECORD
 - SET SUBDIVISIONAL MONUMENT
 - FOUND 1" IRON PIPE
 - SET 1" IRON PIPE
 - △ WOOD & STEEL R/W POST

I, Todd Loftus, Professional Land Surveyor, hereby certify,
that I have surveyed the property shown hereon. That this
map represents an accurate survey of said property to the
best of my knowledge & belief. That I have performed this
survey by order of Ulrich J. Vogt IV
and that I have complied with the applicable requirements
of the Wisconsin Administrative Code A.E.7.

DATE OCT. 17, 2016

SIGNED Todd Loftus



survey for Ulrich J. Vogt IV
Chicago, IL.

LOFTUS SURVEYING
860 BALSAM STREET
RHINELANDER, WI 54501
TEL/FAX 715-369-1142
hodag28@hotmail.com

B 7932

B 7932

1939B7