

Lot 4 of Certified Survey Map number 1186 and  
Part of Lot 1 of Certified Survey Map number 1039  
Being in  
GOVERNMENT LOT 8  
SECTION 8, TOWNSHIP 38 NORTH, RANGE 7 EAST  
Town of Lake Tomahawk, Oneida County, Wisconsin

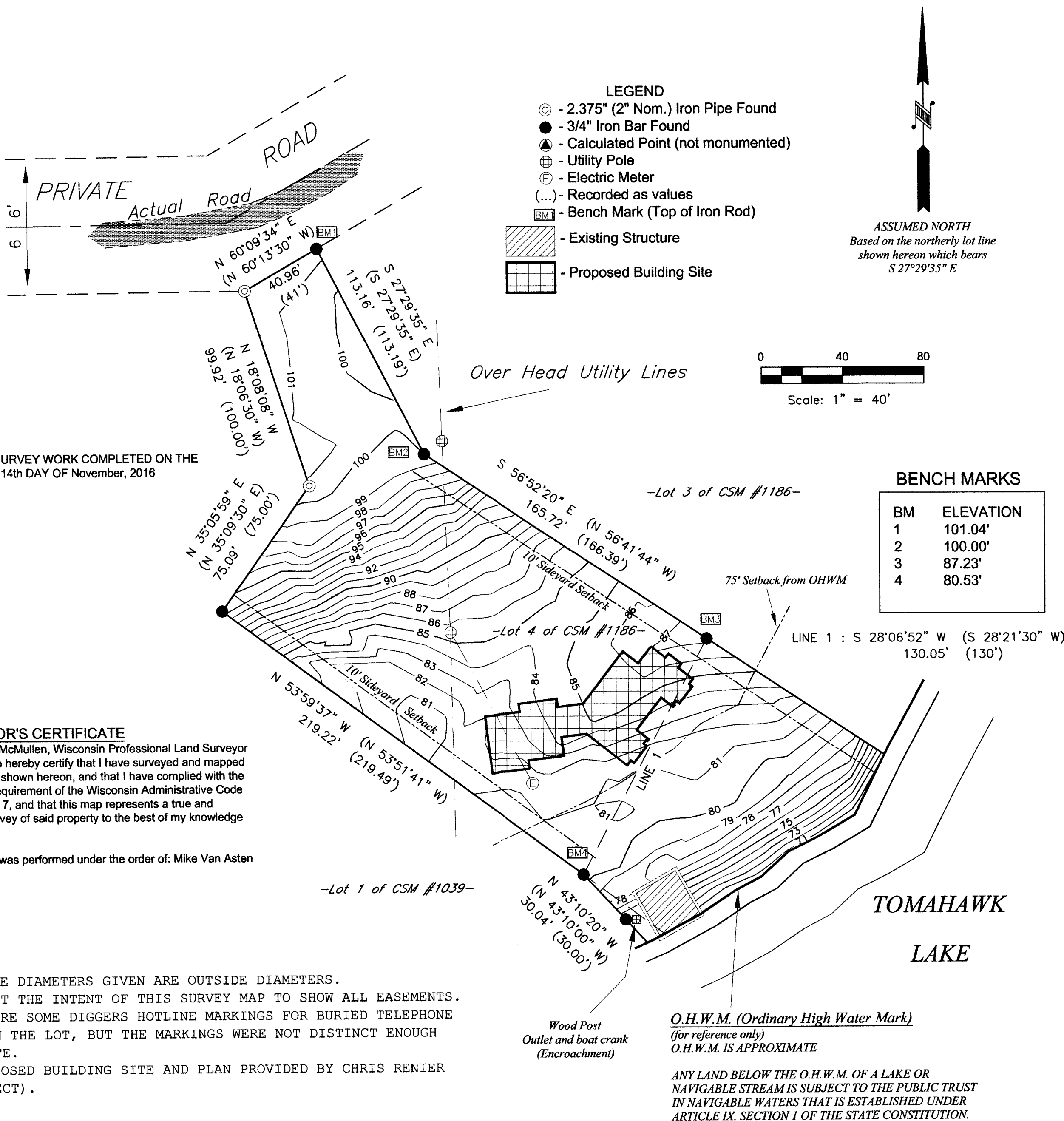
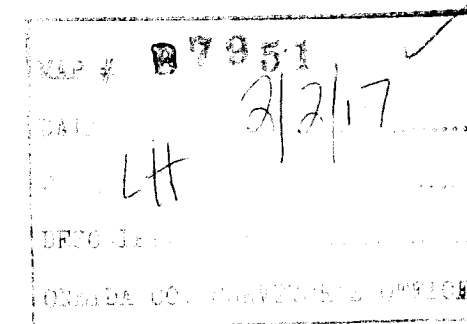

MCMULLEN & ASSOCIATES, INCORPORATED  
"Your true north surveyors and soil testers"  
PO BOX 51, MINOCQUA, WISCONSIN 54548  
TELEPHONE (715) 356-3011

**"VAN ASTEN SURVEY"**  
Lot 4 of Certified Survey Map number 1186 and  
Part of Lot 1 of Certified Survey Map number 1039  
BEING IN GOVERNMENT LOT 8  
SECTION 8, TOWNSHIP 38 NORTH, RANGE 7 EAST  
Town of Lake Tomahawk, Oneida County, Wisconsin

DRAFTED BY: Benton A. McMullen  
SCALE: 1" = 40'  
DATE: December 16, 2016  
JOB NBR: 216057  
SHEET 1 OF 1 SHEETS

