

The West 1/2  
of the  
**SE 1/4 of the NE 1/4**  
and  
**GOV'T. LOT 1**  
**SECTION 32, T38N, R6E**  
Town of Hazelhurst  
Oneida County, Wisconsin

**SURVEYOR'S CERTIFICATE**  
I, James D. Rein, Professional Land Surveyor No. S-1234, hereby certify that I have surveyed the property shown hereon; that this map represents an accurate survey of said property to the best of my knowledge and belief; that I have performed this survey by order of Brian P. Blaschka; and that I have complied with the requirements of Wisconsin Administrative Code A-E 7.

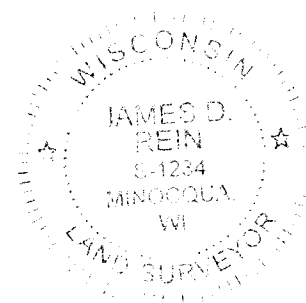

**WILDERNESS  
SURVEYING,  
INC.**

Professional Land Surveyor No. S-1234  
Dated this 24 day of February, 2017

Field survey was completed on February 15, 2017.

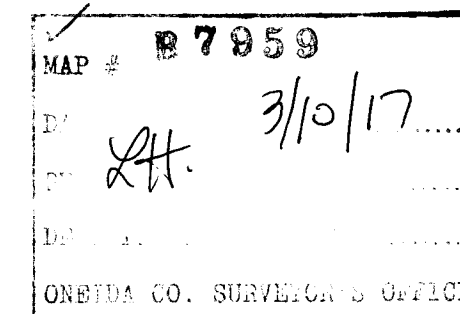

Bearings Oneida County Grid,  
based on GPS survey data,  
referenced to the east line  
of the NE 1/4, Section 32,  
bearing S 01°41'58"W.

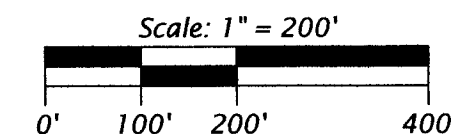

**LEGEND**

- ⊕ = iron pipe set, 1.0" dia. x 48" long
- = iron pipe set, 1.0" dia. x 24" long
- △ = computed position, not monumented
- ( ) = previously recorded bearing and distance

Monument sizes are outside diameter dimensions.  
Other corner monuments are as noted.

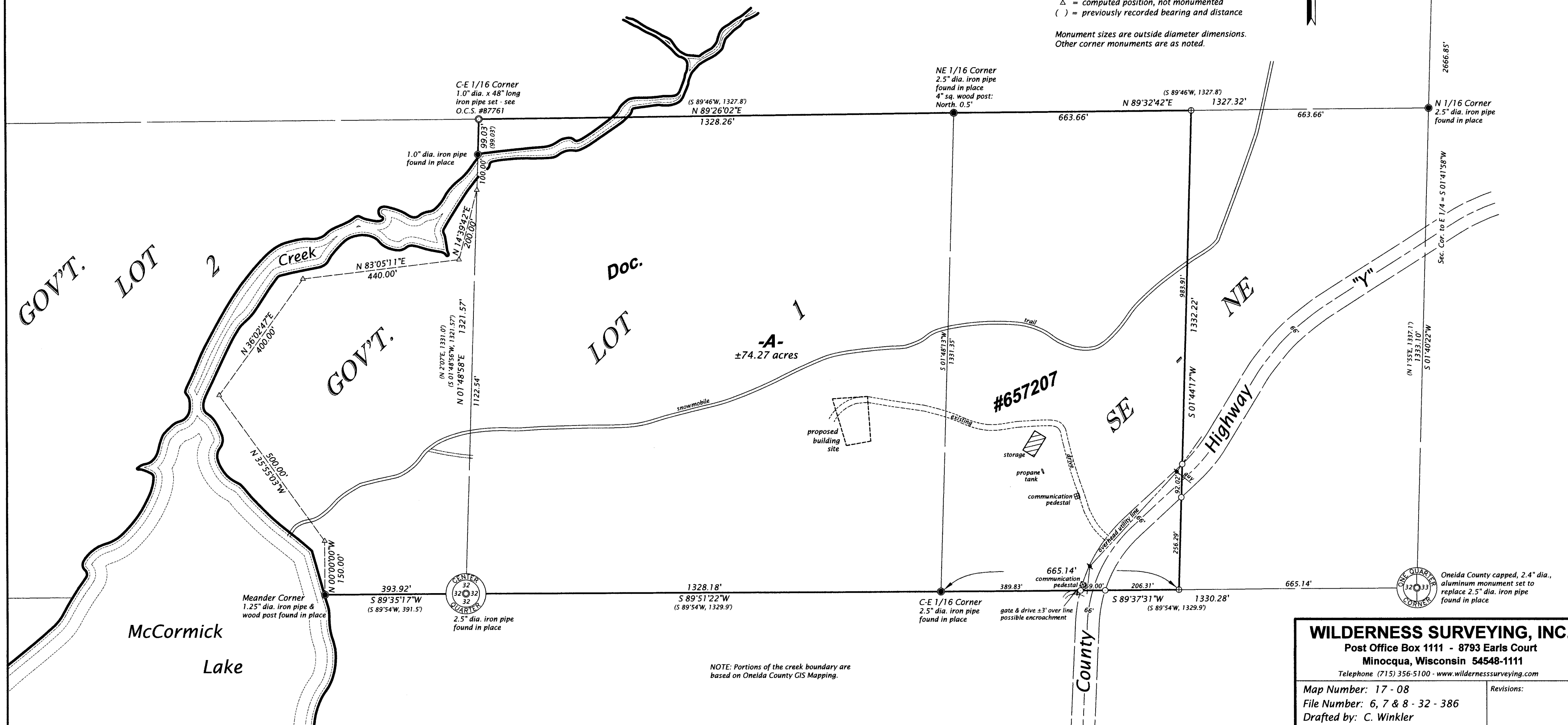

NOTE: Portions of the creek boundary are  
based on Oneida County GIS Mapping.

**WILDERNESS SURVEYING, INC.**

Post Office Box 1111 - 8793 Earls Court  
Minocqua, Wisconsin 54548-1111

Telephone (715) 356-5100 - www.wildernesssurveying.com

Map Number: 17 - 08  
File Number: 6, 7 & 8 - 32 - 386  
Drafted by: C. Winkler

Revisions: