

**Description**

Part of Government Lot 5, Section 17, Township 39 North, Range 9 East, Town of Sugar Camp, Oneida County, Wisconsin, previously described in Document No. 735274, shown on Maines and Associates Map No. 2016213, dated December 16, 2016 and more particularly described as follows:

Commencing at the Meander Corner between Sections 17 and 18 near the southerly shoreline of Dam Lake marked by an Oneida County aluminum monument; thence N69°28'26"E for a distance of 918.14 feet to an iron pipe on the west line of that parcel of land described in Document No. 755764 near the southerly shoreline of Dam Lake; thence meandering along said shoreline, N73°50'22"E for a distance of 211.44 feet to an iron pipe on the east line of that parcel of land described in Document No. 755764, the PLACE OF BEGINNING. Thence continuing along said shoreline, N73°50'22"E for a distance of 119.80 feet to an iron pipe on the west line of Certified Survey Map No. 3807; thence along said west line, S01°07'15"W for a distance of 395.18 feet to an iron pipe on the north line of that parcel of land described in of Document No. 747508; thence along said north line, S85°51'03"W for a distance of 113.91 feet to an iron pipe at the southeast corner of that parcel of land described in Document No. 755764; thence along the east line of that parcel of land described in Document No. 755764, N00°58'22"E for a distance of 370.05 feet to the PLACE OF BEGINNING. The sidelines of the above-described parcel extend to the shoreline of Dam Lake to include the lands lying between the meander line and said shoreline.

Together with and subject to any easements, restrictions and reservations of record or of use.

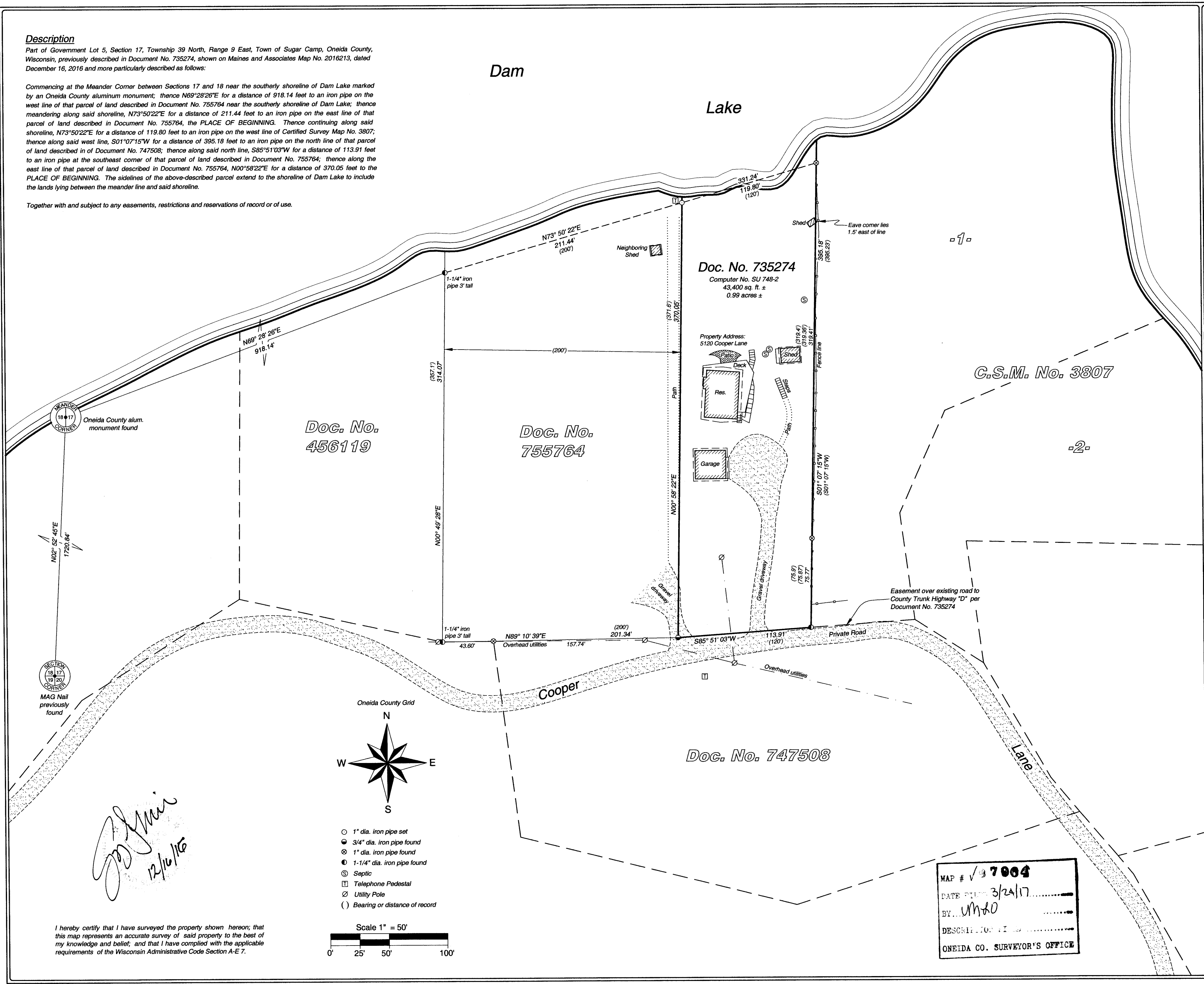

5230 Highway 70 West  
Eagle River, WI 54521  
Phone 715.479.2570

1573 Highway 51 North  
Arbor Vitae, WI 54568  
Phone 715.356.9485  
www.mainesandassociates.com

**MAINES & ASSOCIATES**  
Land Surveyors

PREPARED FOR:

Mary Lou Johnson

Part of  
Government Lot 5  
Section 17, T 39 N, R 9 E  
Town of Sugar Camp  
Oneida County, Wisconsin

MAP #: 2016213  
DRAWN BY: JWD  
DATE: 12/16/2016

**SHEET 1 OF 1**